Please Let Us Know

If you fail to receive this wspaper at the regular time, very week. Telephone LAnd. 1510. . . . Thank you.

ALBANY TIMES

The Only Newspaper Printed and Published in the City of Albany

DECLARED A LEGAL NEWSPAPER BY ACT OF SUPERIOR COURT FOR ALAMEDA COUNTY

Handy Numbers
Fire .....LAndscape 5-7140
Police .....LAndscape 5-7300
The Times .....LAnd. 5-1510

OLUME XIII. ALBANY, ALAMEDA COUNTY, CALIFORNIA, FRIDAY, OCTOBER 3, 1947 NUMBER 1

FIRE PREVENTION WEEK OCTOBER 5-11th

KICK-OFF' MEETING FOR OMMUNITY CHEST DRIVE ET FOR TUESDAY AT 'Y'

kick-off meeting of all Albany mmunity Chest workers will be at the YMCA building, 921 ns Ave., on Tuesday evening, 7, at 8 p. m., according to liam Woolworth, local chairman the drive.

Woolworth will brief the leaders are to guide approximately 150 nteer workers in the campaign raise the $8,000 quota for this 's share in financing the 21 ncies of the Chest.

Mrs. T. Kenneth Ulyatt, Colonel the east residential section has es as Captains Mesdames Leon- Callan, Rayfield Morowit, Rich Owen, William Schink, J. E. e and F. E. Hamilton. They ecruiting a group of workers will be assigned one block

Thomas W. Griffin has re- Mrs. Wallace Mardilla as el of the west residential sec- and has as her Captains Carl per, Mrs. Harry S. Weaver and Franklin Henry, co-captain. h Mrs. Henry are Mrs. Jonnie sham and Mrs. Sid Weinzeimer. ed Williams, Colonel for the iness section, revealed that his up has a quota of $2500 to raise make up for falling $1000 short their goal last year. He urged l businessmen to realize the ent need filled by the 21 services the Community Chest and to a minimum of one dollar for service.

Only one person will call on Williams stated, "we intend conduct this drive among busi- men in a snappy, business-like The need is great, plan to all you can."

Citizens interested in aiding this thy cause are invited to attend meeting or get in touch with of the leaders. Volunteer serv- may be offered by telephoning er LAndscape 5-1757 or LAnd- e 5-4833. Volunteer services in port of the Chest will be greatly eciated.

Proclamation

WHEREAS, the Community Chest is organized to promote community health and the physical well being of needy families and children, and

WHEREAS, Albany Boy and Girl Scouts, the Albany YMCA, Albany Campfire Girls, and other Albany Youth organizations depend largely upon the Community Chest for their support, and

WHEREAS the above organizations do fine constructive work with Albany children and youth in the formation of better character and citizenship, and

WHEREAS, some 150 volunteer workers are giving both their time and money in visiting Albany citizens in behalf of the 21 agencies of the Community Chest, and

WHEREAS, the citizens of Albany wish to assume their just share in the responsibility of raising funds for the above organizations,

NOW, THEREFORE, I, L. F. Williams, Mayor of the City of Albany, do proclaim the period October 9-30 as the Albany Community Chest Campaign period, during which time I urge all Albany citizens and businessmen to give their whole-hearted support to the 21 agencies represented in the Community Chest.

L. F. WILLIAMS,
Mayor of the City of Albany.
Dated: September 30, 1947.

Soroptimist News

By BEA RAYMOND

The monthly business meeting of the Albany Soroptimists was held October 1st with President Bea Williams presiding. Since there was no program, I will use the space so kindly allocated by the Times to answer the question which is so often asked—"What Is a Soropti-

(Continued on page six)

'Lefty' O'Doul Goes to Bat for Legion Baseball

"Say, what goes on here," said Frank "Lefty" O'Doul, manager of the San Francisco Seals when he got word of the Albany Post 292 American Legion baseball program for the current year and the plans for the big Baseball Dance to be held Oct. 10 in the Veterans Memorial Building. "I see by the papers that Casey Stengel tells the Legion boys of Albany what a swell job they are doing. Although Casey and I do not see eye to eye during the tough competition in the Coast League, we do look through the same glass when it comes to baseball and particularly the game for juniors.

"In my opinion," stated O'Doul, "the great majority of players coming up in professional ball at present have at some time played or have been connected with the American Legion Junior Baseball program.

"It is gratifying to see the Albany Legion program training so many boys. I understand 60 or more boys played under the sponsorship of the Albany Post teams with the age limits set so the teams are progressive. The younger they start the better.

"You well deserve the support you are getting from the youth and civic organizations," O'Doul told Legionnaires. "If it weren't for the rush of the close of the 1947 Coast League season, I would personally be in attendance at your Baseball Dance on the 10th."

City Council Plans Closing of Pomona For School Safety

The City Council Monday night heard the first reading of a resolution pertaining to the closing of Pomona Ave. between Thousand Oaks Blvd. and Portland Ave. Councilman Raymond F. Cleary suggested provisions be incorporated into the resolution whereby suitable entrance for fire and other protective vehicles shall be provided. Pedestrian traffic will still be allowed on the avenue but motor car hazards to school children will be eliminated. A public hearing is scheduled for 8:15 p. m., Nov. 3 on the closing.

Councilman Bert Hill made a motion to authorize Fire Chief Fred Pimental and City Attorney George Glavinovitch to arrange for the sale of an outdated fire truck and purchase of a new combination vehicle. Hill said he attended the fire protection session of the League of

(Continued On Page Six)

OES Meeting Tonight At Maccabee Hall

A meeting of Albany Chapter No. 550, O.E.S. will be held tonight at 8 in the Maccabee Hall, Kains and Marin Aves. Worthy Matron Esther Wood and Worthy Patron Cecil Boekenoogen will preside.

Entertainment for the evening will be sponsored by the Mary Parker Williams Club. Members and friends are cordially invited .

The next regular meeting of the Mary Parker Williams Club will be held on Wednesday evening, Oct. 8, at the home of Mrs. Carl H. Nieper, Jr., 635 Jackson St. Mrs. "Larry" Williams will be co-hostess. A hearty welcome is extended to all new members.

INTER-CLUB MEETING MON. NIGHT

The Albany Rotary Club will be host to the Soroptimist, Lions, and Exchange Clubs at the annual inter-club meeting on Monday evening, Oct. 6, in the Veterans Memorial Building. Members of the four service clubs and their husbands (or) wives will be served a turkey dinner with all the trimmings and will join in an evening of fellowship, fun and inspiration.

Albert Galigher, Rotary president, will preside over the business session. President Beatrice Williams of the Soroptimist, President E. W. Stryker of the Lions and President Edwin Haran of the Exchange will introduce their club members and guests. Following introductions each club will conduct such business as they may have on hand.

Almon E. Roth, recently returned from Washington, D. C., where he served as President of the National Federation of American Shipping, Inc., will address the gathering on "Outlook for Peaceful Industrial Relations." Roth has served as President of the Waterfront Employers Association of the Pacific Coast and as a member of the National War Labor Board and trustee of the Industrial Relations Counselors. He is a past president of Rotary International.

The program will also include group singing and vocal selections by E. M. Tomlinson, accompanied by his wife.

Serving on the committee in charge of the event are Rotarians Elmer F. Coble, Fred Lope, Bill Simmons and Orlan Norgaard. Tickets may be obtained from the secretaries of the clubs and the committee.

NOTICE

The Mary Parker Williams Club announced this week that due to circumstances beyond their control, the fashion show planned in conjunction with Kay's Specialty Shop for Oct. 11 has been indefinately postponed. Money received for tickets will be refunded.

Major Braden Visits Albany Rec. Dept.

Major George Braden, Western Representative of the National Recreation Association and prominent national figure, visited the Albany Recreation Department Tuesday afternoon, Sept. 30.

The Major came to Albany to discuss local, state and national recreational problems with Albany's Superintendent of Recreation, Edwin S. Howell.

Braden praised the City Council, School Board and Park and Recreation Commission for their cooperative effort and understanding in directing a recreation program. Major Braden, after visiting the city and school recreation facilities, declared that it is easy to see why Albany ranks among the top small community recreation departments in the State. He added that the only facilities lacking are an adequate community center building and night lights for softball and baseball for the city to take its place among the top recreation departments in the Nation.

Scout Mothers Plan Party for Court of Honor

The first meeting of the new year for the Scout Mothers Club of Scout Troop 12 was held Thursday evening, Sept. 26, at the home of Mrs. Blanche Rendahl, 1015 Ordway. Mrs. Elna Pawson was co-hostess. Plans were made for the Scout party following their Court of Honor to be held tonight at Marin School.

A letter was read by Mrs. Mae Muir, secretary, from Assistant-Scoutmaster Bob Burgess, stating that there is a long waiting list of Scouts desiring to enter Troop 12 from two troops in Albany forced to disband for want of Scoutmasters.

Acting Scoutmaster Les Simmonsen reported to the club that so far no Scoutmaster has been obtained for Troop 12. A discussion on the situation was held by the

(Continued on page seven)

Mother Requests Tree in Memorial Lane for Son

From her Flying G Guest Ranch near St. Helena, Calif., Mrs. Irene M. Gooding recently wrote to Nick Reckas asking that he dedicate one of the trees in his proposed Memorial Strip on Key Route Blvd. to her son Eugene Gooding. Enclosed with the letter was a check and a request that Gene's tree be placed as near as possible to their old home at 624 Key Route Blvd.

Her letter is like so many Reckas has received from parents the first announcement of his plan to plant trees and landscape the boulevard as a living memorial to Albany men who gave their lives in the service of our country.

A graduate of the class of 1936, Gene is well remembered in Albany for his interest in basketball and football. He played on the varsity football and basketball squads in his senior year at Albany High before he went on to the College of Agriculture at Davis.

In 1940 he volunteered as a Naval air cadet and received his basic training at the Alameda Air Station. He was awarded his wings at Pensacola, Fla., in April, 1941 and was shortly thereafter assigned to the first land based squadron to patrol the sea.

Operating from Quonset Point, Rhode Island, Gene went out on patrol on Sept. 5, 1945 and never returned. German submarines were operating extensively in the waters around Cape Cod at that time and it is presumed he was shot down in an encounter with a U-boat. He was posthumously awarded the Air Medal for meritorious achievement while pilot of a patrol bomber operating from an aircraft carrier.

Thus the story of Gene Gooding. His life was typical of so many who gave so much for this country. The memorial lane proposed by Reckas will, in some small measure, be a token of remembrance and gratitude from the city they called home and so ably served.

High School PTA President Calls First Meeting

The first regular meeting of the Albany High School Parent Teacher Association will be held Oct. 9 at 2:30 p. m. in room 106 at the high school, according to Mrs. Frank Tamba, president.

Mrs. Jessie Dickey's dramatic class will present a skit and the high school band, under the direction of William Bouton, will furnish music. J. F. Knowland, art teacher and assistant football coach, a ranger naturalist during summer vacations, will give a talk on his experiences in Yosemite Park.

Mrs. Arthur Weinberg and Mrs. Vernon Easter are co-chairmen on the decorations and tea hostess committee.

Business of the meeting will include voting upon Mrs. Lloyd Hogan as vice-president. This position was left vacant when Mrs. Tamba was elected president upon the resignation of Mrs. Frank Gray. As vice-president, Mrs. Hogan will also be program chairman.

Also on the agenda is announcement of the room turning in the highest percentage of new members in the membership drive.

Xmas Shopping Plan At Henry S. Villa's Goodyear Store

Bill Hashay, manager of Henry S. Villa's Goodyear Service Store located at 927 San Pablo Ave. once again shows his progressive spirit by displaying at this early date Christmas toys, auto accessories and appliances.

Villa's Goodyear Store will be open evenings from 6 to 8 p. m. every Tuesday, Wednesday and Friday until Christmas, Hashay announced, and they have instituted a lay-away plan to allow for more convenient shopping.

The large stock of Goodyear tires, the many household appliances and the easy purchase terms make the Goodyear Service Store one of the most popular shopping spots in Albany.

'Y' Mothers Club to Hold Public Bazaar

The 'Y' Mothers' Club will present a public bazaar on Tuesday, Oct. 7, in the 'Y' Community Center, 921 Kains Ave. The main feature of the day will be a luncheon at noon which will be followed by afternoon whist. Tickets for the luncheon are 50 cents and score cards for the whist will be 25 cents.

The bazaar will also feature many novelties, awarding of a hand-made quilt and other fun events.

Villas On Vacation

Vacationing for two weeks are Mr. and Mrs. Joseph Villa when they departed Sunday morning for New York. The popular local couple, proprietors of Villa's Markets, arrived in the Big Town Sunday evening and Monday took time out to attend the first World Series baseball game.

Before leaving Joe was questioned as to "can you get tickets, Joe?"—Modestly Villa answered—"I think so—my 'advance agent' J. R. has been in New York for nearly a month." Thus, besides seeing "sights and the East" Joe and Opal are having their first vacation together in many years.

Junior Chamber of Commerce and Cornell Dads Club Paper Drive Will Launch Week's Activities

Proclamation

WHEREAS, The civic bodies and service organizations of our community and the related departments of the local government have joined with the JUNIOR CHAMBER OF COMMERCE in a campaign to conserve lives and property through a program of fire safety of and in the homes; and

WHEREAS, The campaign to this end will extend throughout the year;

THEREFORE, I, L. F. WILLIAMS, Mayor of the City of Albany, do hereby establish October 5 to 11 as a period for special effort in the promotion of measures designed to bring about fire safety of and in the home, and urge our citizens to cooperate in making the campaign successful.

L. F. WILLIAMS,
Mayor of the City of Albany.
Dated: Sept. 29, 1947.

MORGAN'S MEANDERINGS

By M. S. T.

The Chamber of Commerce is working on a big deal to bring some of the world's outstanding concert artists to this city. Plans are nearing completion and Ted Williams, prexy of the CC, promises some big news in the very near future.

Various middle-sized wheels of Albany want it known that they too have their noontime confabs in their own private booth. They gather to gulp and gab in the last booth at Howard's Cafe and Burn-up-to-stove and-yell-for-the-fire-department-grill. Among the elite who

(Continued on page two)

On Sunday, Oct. 5, the Junior Chamber of Commerce and the Cornell Dads Club will inaugurate Fire Prevention Week in Albany with a mammoth paper drive designed to clean out basements, attics, storerooms and other places where dangerous piles of paper may accumulate.

Headed by "Bob" Williams, the Jaycees and Dads will scour the city starting at 7 a. m. to pick up the paper which citizens are requested to tie securely and place upon curbs in front of their homes. Profits realized from the sale of the paper will go into funds for civic betterment projects planned by the two groups. Joe Dagna, Jr., will head the Fire Prevention Committee for the Jaycees.

The Fire Department will hold open house from Oct. 6 to 10 between the hours of 1 and 4 p. m. Fire Chief Fred Pimental extends a welcome to all Albany residents to visit the department and study the equipment and techniques used by this city in maintaining the fine record they have built.

Pimental stressed upon the importance to all citizens of observing Fire Prevention Week and cited the increase in fires throughout the entire country in pointing out the dangers of relaxing vigilance against this deadly enemy.

"Fire losses in the City of Albany will increase alarmingly," Pimental warned, "if we neglect the effort necessary in the prevention of fires. Our department in the coming year will increase its efforts to prevent fires, but we must have your assistance. It is the duty of every citizen to aid in the fight against this deadliest danger confronting the modern city. In doing so he assures protection to his family, adds to the security of his neighbors and

(Continued on page three)

"Give in Albany for Albany"

YOUR COMMUNITY CHEST NEEDS YOUR HELP

Last Year $19,742.00 Was Spent in Albany By the Community Chest

Last Year Only $6,749.00 Was Rraised In Albany

Albany Should Pay Its Share!

Our Goal Is $8,000

Give a Generous Contribution!

October 9 -- October 30

Volunteer Now to Help in the Solicitation Of Funds

Phone WM. WOOLWORTH, Chairman
LAndscape 5-1757 or
The Chest Headquarters—LAndscape 5-4833

SATURDAY NITE

DANCES

OLD STYLE

Veteran's Memorial Building

Portland & Ramona, Albany

Sponsored by V.F.W. Post 2658

Music by

Mable Christensen's Famous Orchestra

WATCH FOR BIG SURPRISE

8 P. M. to 12 P. M. • 75c Per Person

FIRE PREVENTION WEEK

FIND A LOT OF PAPER?

Don't Forget SUN. OCT. 5th

SWELL! TIE IT UP AND PLACE ON CURB — WE WILL PICK IT UP SATURDAY OR SUNDAY

Our Thanks—Albany Junior Chamber of Commerce and Cornell Dad's Club

Don't Forget SUN. OCT. 5th

1 Waist-High Broiler with automatic lighter and easy-to-clean chrome grill. Broiler has newly designed Radiant Burner which radiates even heat over entire grill.

2 The Traditionally Perfect Baking and Roasting Oven with Automatic Lighting. Oven is designed to accommodate the largest roasting pan.

3 The All-Purpose Chrome Griddle & Warmer.

4 The Controlled-Action Top Burners with the HIGH & LOW Simmer.

*lamp and clock extra

Ask us to demonstrate this amazing WEDGEWOOD feature

Starting Burner — Cooking Simmer — Keep-Warm Simmer

OTHER MODELS

5286A Gas Circulating Heater $214.50
5186A Griddle Model $189.50
5186A Straight Gas Model $169.50
5023A Incinerator Model $214.50

IMMEDIATE DELIVERY
Easy Budget Terms

ORTLAND'S
1767 SOLANO LAnd. 6-3962

WEDGEWOOD . . . OVER 65 YEARS LEADER IN THE WEST

"MAKE YOUR CEMENT WORK EASY"

RENT A
PORTABLE ELECTRIC CEMENT MIXER

$2.50 per day

Wheelbarrow capacity; fits trunk of average car. For jobs large or small.

Other rental items:

Wheelbarrows, skilsaws, paint sprayers, belt and disk sanders, floor sanders and polishers and many other items.

EAST BAY RENTAL SERVICE
630 San Pablo Ave., Richmond, Calif. Telephone Richmond 6649-J
Open 8:00 a.m. to 6:00 p.m. — 7 days a week

MODERNIZE YOUR HOME
We'll Rebuild Any Room in Your Home
New Kitchen Fixtures Installed
Stores Renewed — Homes Repaired
Have Your Fall Painting Done Now.

A. B. C. BUILDERS
1071 San Pablo Ave. LAnd. 5-9123

Gov. Warren Lauds Calif. Newsboys

Governor Earl Warren of California issued the following statement to the newspaperboys of California for the occasion of National Newspaperboy Day, Saturday, Oct. 4:

TO THE NEWSPAPERBOYS OF CALIFORNIA:

I am happy to join in greeting the newspaperboys of California on the occasion of Newspaperboy Day.

The boys who distribute our daily and weekly newspapers are performing a valuable service to their home communities while at the same time taking advantage of an enviable opportunity to ground themselves in the principles of business ethics and procedure.

From my own experience as a newspaperboy I know of the thrill which comes from playing such an important role in the life of the community, and I can testify also to the value of this training in later life.

Sincerely,
EARL WARREN,
Governor.

Governor Warren sold papers at a railway station in Bakersfield, California, and at about the age of 12 delivered a newspaper route in the same city.

ALBANY No. 550, O.E.S.
Meets every 1st and 3rd Friday
Maccabee's Hall, Kains Ave.
Never a dull moment.

Newspaperboy's Day

Bob Hope, famous radio and motion picture star, is pictured above with five California Newspaperboys who visited him on the set of "The Paleface" at Paramount Studios in Hollywood. Hope, who is starring in the picture with Jane Russell, is an ex-newspaperboy. He told his visitors of his plans to devote his column on National Newspaperboy Day, Saturday, October 4th to newspaperboys. Pictured with Hope (left to right) are Richard La Force, Glen Mitchell, Robert McNair, Kenneth Gustafson and Ted Hendricks.

Morgan's Meanderings

(Continued from Page 1)

meet there to eat is Rosco Farmer, Bill and Dot Simmons, A. D. Wheeler and Dennis Patterson.

Mr. and Mrs. W. N. Dunn, 909 Madison St., came into the Times Tuesday to place an ad and she was telling us of how she had lost her billfold that morning. If the finder could meet this kindly old couple I know he-or-she would be more than happy to return the money and keep up the wonderful faith these old people have in human nature.

Bill Garren, manager of the Albany Theater, told me that race track personnel were spending their off-time hours at his "moompicter" house betting on the nags in the racing picture "Homestretch." Guess they'll turn out again next week when "My Brother Talks to Horses" comes to the Albany.

Latest of the Veterans groups to organize in this area is the Berkeley-Albany-Contra Costa County Chapter of the RONS-Reserve Officers of the Naval Service. They received their charter at Treasure Island on Sept. 10 with Rear Admiral D. B. Beary, Commandant of the 12th Naval District, officiating. The national roster of the RONS includes many Albany vets as well as some people well-known in Hollywood and Washington, D. C.

Social Dancing Classes Wednesday Evenings Offer Varied Steps

A class in social dancing for beginning students is offered each Wednesday evening from 8 to 10 at the Cornell Auditorium under the direction of Mrs. Gladys Blankenship. Emphasis is given to self expression through the knowledge and correct use of musical rhythm together with attention to a variety of correctly timed steps.

Mrs. Blankenship, who was formerly with the well-known Irene Dance Studio in San Francisco, will give instruction in the modern ballroom dances, fox trot, tango, waltz, rumba, samba and a few selected old-fashioned dances.

ALBANY
SOLANO AT SAN PABLO

IT'S GREATER MOVIE SEASON
YOUR WEEKLY PROGRAM

FRIDAY - SATURDAY
Adorable "Butch" Jenkins
"MY BROTHER TALKS TO HORSES" AN M-G-M PICTURE
This Show Is a Honey
The Entire Family Should Come! Fun and Enjoyment

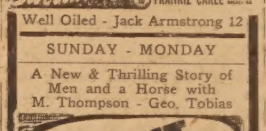

Well Oiled - Jack Armstrong 12

SUNDAY - MONDAY
A New & Thrilling Story of Men and a Horse with M. Thompson - Geo. Tobias
GALLANT BESS IN ACTION COLOR! AN M-G-M PICTURE
Kent Taylor - Dons Dowling

The Crimson KEY

SEE THIS ADVENTURE SERIAL EVERY SUNDAY MAT.

Next TUES., WED., THURS.
Dramatic Treat of the Year
UNIVERSAL INTERNATIONAL presents JOAN FONTAINE in SAM WOOD'S PRODUCTION OF "IVY"
PATRIC KNOWLES · HERBERT MARSHALL · RICHARD NEY
Come at Start of IVY to Fully Enjoy the Plot!
DANE CLARK · MARTHA VICKERS · SYDNEY GREENSTREET
WARNER BROS. THAT WAY WITH WOMEN ALAN HALE
Come Any Time on Women There's a Laff a Minute
WE'LL BE SEEING YOU

ONE DAY SERVICE
—ON—
Minor Metal Repairs
—AND—
SPOT PAINTING

Job Completed the Same Day You Bring in Your Car—Providing It Is in Our Body Shop by 9:00 A. M.

Ford
Curt Campbell's
836 SAN PABLO AVENUE, ALBANY

GRIFF'S
RESTAURANT & COCKTAIL LOUNGE
919 San Pablo, Albany LAnd. 5-2152
Enjoy your next lunch or dinner around the fireside
LUNCHES - - - 65¢
DINNERS - - - $1.00 up
DINNER DANCING
8 p. m. to 2 a. m. Nightly—No Cover Charge
—FEATURING—
JUNE PRESTON - BUD AYDELOTTE
And Their Orchestra
—Make Reservations Now—
Catering to Parties and Banquets

Modernize Your Old Treadle
SEWING MACHINE

- New Motor
- New Speed Control
- New Cabinet
- New Sew Light
- New Wrinkle Finish
- Completely Reconditioned
- Reverse Mechanism If You Want It.

The LOWEST and the BEST in
Sewing Machine and Washer Repairs

BUTTONS - BUCKLES - HEMSTITCHING
BUTTONHOLES

RECKAS BROS.
Sewing Machines — Apex Washers
1275 SOLANO LAnd. 5-3350

WE CAN GIVE YOU IMMEDIATE AND COMPLETE SERVICE
we have a full staff of factory trained mechanics to put your car in first class condition
AND YOU DON'T NEED Cash!
WE USE THE GMAC GENERAL MOTORS PLAN

EAST BAY CHEVROLET CO.
A. D. HACKIM, Owner
916 San Pablo Ave.
LAndscape 5-4733

Every way you look at it...

it's America's Fine Watch
HAMILTON

All fine watches have 17 or more jewels—but all watches that have 17 or more jewels are *not* fine watches. Hamiltons are fine *all the way through*. Hamilton has made fine watches exclusively for more than fifty years. They'll be back soon. May we call you when they get here?

HOLLFELDER'S JEWELRY
"Albany's Leading Jewelry Store"
(Next to Albany Theatre)
1131 SOLANO AVE. LAnd. 5-1500

Goodyear tires revel in rolling up records. They have stronger bodies, better able to take recaps and they don't cost a penny more. Stop in today for safe and sound, good looking . . .

GOODYEAR
De Luxe TIRES

LIBERAL TRADE-IN ALLOWANCE FOR YOUR OLD TIRES
CONVENIENT PAYMENTS

NEW TIRES DESERVE NEW TUBES
Goodyear Heavy Duty Tubes

OPEN EVENINGS
TUESDAY, WEDNESDAY & FRIDAY
We Are Open From 6:00 to 8:00 P. M.

GOODYEAR SERVICE STORE
927 San Pablo Avenue
(IN HENRY S. VILLA BUILDING) LAnd. 5-6611

GET YOUR RECORDS AT
SKIP'S RECORD SHOP
1559 Solano Ave. LAnd. 5-4311

We are Solano Avenue's only Complete
RECORD SHOP
We Offer a Complete Line of Albums and Records!
CLASSICAL and JAZZ
COMPLETE RADIO REPAIRS

AT VERY LITTLE COST
Paint it yourself!

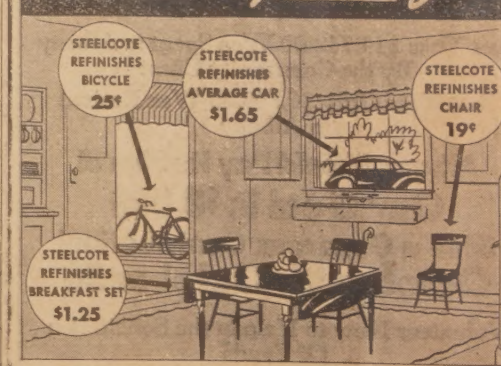

Steelcote RUBBER ENAMEL
The enamel that protects the surface with a film of RUBBER!

The magic beauty of new-looking furniture, fresh, clean walls and woodwork and a bright, shining auto is easy and economical with Steelcote Rubber Enamel. Brushes on easy, automatically levels itself to a lustrous, fine gloss finish that can't be beat. Covers in one coat, goes farther and lasts longer, making it the most economical enamel you can buy.

MADE ONLY BY Steelcote MFG. COMPANY
Leaders in RUBBER BASE PAINTS for 30 yea
Exclusive Albany Dealer
OLSON'S-MORWEAR
Paint Store
1178 Solano Ave. LAnd. 5-1227
(Opp. Post Office)

CALLING—All Soiled Sweaters
Bring Them in to the
SWEATER WASHER

Every Sweater Individually Washed, Hand Blocked and Returned to You Fresh, Fluffy and Really Cleaned and in a Moth and Moisture Proof Package.

REPRESENTED BY

THURM BROS.—1853 Solano, Berkeley
GUS GAMOS—1102 Solano, Albany
J. F. HINK & SON—Shattuck & Kittredge Berkeley
CLIFF THEBAUT'S—2236 Telegraph (Near Sather Gate) Berkeley

Junior Chamber of Commerce and Cornell Dads Will Launch Week's Activities

(Continued from Page One)

eliminates hazardous conditions adding to the danger of civilization's most destructive element."

Pimental praised the loyal assistance and staunch support extended by Albany citizens and organizations in the past and said that their efforts have proven cooperative fire prevention pays large dividends.

On Friday evening, Oct. 3, Pimental and members his department will offer the premier showing of their latest fire safety film at the meeting of Albany Post 292, American Legion, in the Veterans Memorial Building. Entitled "I Am a Fireman," the picture was filmed, written and directed entirely by members of the department. The film depicts more forcefully than could mere words the need of alert, intelligent fire prevention. Pimental will address the veterans and firemen will display and demonstrate equipment. The meeting will be open to the public.

Worthy President Mat Zack of Bayview Aerie 2323, Fraternal Order of Eagles, announced this week that his group will sponsor a fire prevention program on Monday, Oct. 6. Pimental will be the principal speaker and will instruct members of the Aerie on how to prevent fires in their homes and places of business.

Give to the Community Chest.

Just Arrived
SHIPMENT OF
Men's & Boy's
GENUINE
LEVI JEANS
Sizes 25 to 36
While 100 Pair Last
Limit 1 Pair
The THRIFT SHOP
Downstairs at
HARRIS IN BERKELEY
Shattuck at Center

McCurdy's
ICE CREAM AND SHERBETS
SUNDAES • SODAS • SANDWICHES
Store Hours—10 a. m. to 1 a. m. Every Day • Store Hours 8 a. m. to Midnight, Every Day
Shattuck at Haste Berkeley Shattuck at Vine

Time for... Readin Ritin'... and RED GOOSE SHOES

Tops with the school crowd! Red Goose Shoes are sturdily built for long, hard wear...and so comfortable and well fitting. In styles that youngsters love.
$4.45 to $7.95

TESTED AND COMMENDED BY PARENTS' MAGAZINE CONSUMER SERVICE BUREAU

RED GOOSE SHOES

Nationally Advertised in This Week, LIFE, Look, Good Housekeeping and other leading magazines

ALL SHOES CAREFULLY FITTED BY X-RAY
EXPERIENCED SALESMEN
Albany's Finest Children's Shop for Boys and Girls of All Ages

X-RAY SHOE FITTING

Complete Line
WOMEN'S & CHILDREN'S
SLIPPERS $1.29 to $3.95

CHILDREN'S
FLANNEL
PAJAMAS $2.50
Sizes 2 to 8

RED GOOSE SHOE STORE
1485 Solano Ave. LAnd. 6-3717
(Between Curtis and Santa Fe)

DAGNA'S MARKET

SOLANO & RAMONA AVENUES
OPEN DAILY FROM 8 A.M. TO 9 P.M.
CASH & CARRY

FRIDAY SATURDAY SUNDAY OCTOBER 3-4-5

We Feature Low Prices -- Let Others Follow

NEW LOW PRICES ON ALL JAMS, PRESERVES AND JELLIES

Del Monte **Peaches** 26¢ — No. 2½ can
BARTLETT **Pears** 38¢ — No. 2½ Glass
GARDEN **Peas** 2 for 35¢ — No. 2 can
Tomato **Sauce** 4 for 26¢ — 8-oz. can
DENNISON'S—TOMATO **CATSUP** 19¢ — 14-oz. Bottle
SUN-BLEST RASPBERRY **Preserves** 43¢ — 1 Lb. Jar

CLAPP'S **BABY FOODS**

Strained Baby Food Dozen 75c 3 for 19¢
JUNIOR FOOD Reg. can 3 for 27¢
YUMA MESA—GRAPEFRUIT **JUICE** 3 for 25¢ — No. 4 can 24c No. 2 can
TREESWEET ORANGE **Juice** 29¢ — No. 5 can
GOLDEN STATE **MILK** 5 for 55¢ — Tall can

Libby's Tomato **Juice** 10¢ — No. 5 can 24¢ No. 2 can
Deviled **HAM** 2 for 29¢ — No. ¼ can
Potted **Meats** 2 for 25¢ — No. ½ can, No. ¼ can 2 for 15c
CUDAHY'S CHOPPED **Ham** 41¢ — 12-oz. can
SPAM 38¢ — 12-oz. can

S&W **COFFEE**

1 lb. can 44¢
2 lb. can 87¢

H.O. OATS

Sm. pkg. 14¢
Lge. pkg. 29¢

DURKEE'S **Mayonnaise**

Pt. Jar 37¢

ALLSWEET **Margarine**

1 Lb. Carton 34¢

SIERRA—15 oz. oval tin **Sardines** 34¢ — With Tomatoes
SUN-BLEST **Tomatoes** 21¢ — Solid Pack—No. 2 can
LIBBY'S **Corned Beef** 44¢ — 12-oz. can
DEL MONTE **Pineapple** 2 for 29¢ — No. ½ flat—Sliced, No. 2 Crushed 29c

$140,000 IN PRIZES — OVER 1000 BIG PRIZES
dreft
GET ENTRY BLANKS HERE
Large Pkg. 28¢
Parowax 16¢ — Reg. pkg.

Bisquick 42¢ — Large pkg.
SWANSDOWN **Cake Flour** 36¢ — Large pkg.
ALBER'S—FLAPJACK **FLOUR** 2 for 27¢ — 20-oz. pkg.
SUNMAID — SEEDLESS **RAISINS** 18¢ — 15-oz. pkg.

MEATS
"BETTER MEAT MIKE"
BETTER MEATS

BETTER MEAT MIKE
CORNED BEEF 39¢ lb — BONELESS, LEAN
BEEF ROAST 69¢ lb — BONELESS
HENS 49¢ lb — FANCY
VEAL 35¢ lb — BREAST
LINK SAUSAGES 59¢ lb
FRESH FISH THURSDAY and FRIDAY
BETTER MEAT MIKE

BETTER MEATS

FRESHER therefore TASTIER
FRUITS & VEGETABLES
GEORGE KARVELLAS — Owner-Manager

APPLES 3 lbs. 25¢ — PIPPIN
MELONS lb. 5¢ — CASABA
APPLES 2 lbs. 25¢ — ROME BEAUTY
POTATOES 10 lbs. 59¢ — U. S. No. 1
ORANGES 5 lbs. 39¢ — SUNKIST—JUICE
BANANAS ALL YOU WANT

In case of error, prices will be posted in accordance with the minimum prescribed by the Fair Trade Act. We reserve the right to limit quantities

BIRTHS

AT ALBANY HOSPITAL

Sept. 16 to Mr. and Mrs. Harold B. Herbst, 407½ Kearney St., El Cerrito, a girl eight pounds nine ounces.

Sept. 17 to Mr. and Mrs. Richard A. Nardello, 2514 Milvia St., Berkeley, a boy seven pounds nine ounces; Mr. and Mrs. Glen E. Thomsen, 638 So. 23rd St., Richmond, a boy eight pounds four ounces; Mr. and Mrs. Robert D. Dunivan, 1216 10th St., Apt. H, Berkeley, a boy eight pounds two ounces; Mr. and Mrs. Claude R. Oslin, Box 316 Rt. 1, Walnut Creek, a girl seven pounds four ounces.

Sept. 18 to Mr. and Mrs. William M. Voorhies, 2944 15th St., San Pablo, a girl six pounds eight ounces; Mr. and Mrs. Joseph P. Swigard, 1137 5th St., Apt. H, Berkeley, a boy six pounds 10 ounces; Mr. and Mrs. Bertram L. Meyers, 703 Ramona Ave., Albany, a boy four pounds nine ounces.

Sept. 19 to Mr. and Mrs. Alton S. Lee, 3008 Marina Dr., Alameda, a boy six pounds 14 ounces; Mr. and Mrs. Sherman W. McKissock, 319 Santa Clara Ave., Alameda, a boy seven pounds; Mr. and Mrs. John H. Burns, 2770 Greenwood Dr., San Pablo, a girl eight pounds three ounces.

Sept. 20 to Mr. and Mrs. Orvil D. Fields, 1217 4th St., Apt. B, Berkeley, a boy six pounds 12 ounces.

Sept. 22 to Mr. and Mrs. James W. Rickey, 866 Wilson Ave., Richmond, a boy nine pounds four ounces; Mr. and Mrs. Gerald P. Cook, 580 La Paloma, San Pablo, a boy seven pounds six ounces; Mr. and Mrs. Louis W. Bower, 441 Ohio, Apt. 10, Richmond, a girl eight pounds 12 ounces; Mr. and Mrs. James W. Biggins, 612 Amador, Richmond, a boy seven pounds 14 ounces; Mr. and Mrs. Robert S. Christenson, 1515 Hayes St., Richmond, a boy six pounds 10 ounces.

Sept. 23 to Mr. and Mrs. Kenneth L. MacEachern, 630 So. 16th St., Apt. 1-D, Richmond, a girl seven pounds five ounces; Mr. and Mrs. Gilbert N. Barley, 1766 Lincoln Ave., Richmond, a girl seven pounds two ounces.

Sept. 24 to Mr. and Mrs. Burt T. Parkinson, 1050 9th St., Apt. A, Albany, a girl four pounds five ounces.

Sept. 25 to Mr. and Mrs. Stanley D. Stillson, 1324 Everett St., El Cerrito, a girl six pounds seven ounces; Mr. and Mrs. Richard O. Rugg, 3937 La Colina Rd., Richmond, a girl eight pounds four ozs.

Sept. 26 to Mr. and Mrs. Rudolph E. Francisco, 6352 Hill St., El Cerrito, a girl seven pounds 12 ounces; Mr. and Mrs. Homer Lee Brand, 1400 Maine, Apt. 2B, Richmond, a girl five pounds 10 ounces; Mr. and Mrs. Lester L. Young, 610 So. 29th, Richmond, a boy seven pounds seven ounces.

Sept. 27 to Mr. and Mrs. Ventura M. Villarreal, 132 9th St., Richmond, a girl seven pounds 12 ozs.; Mr. and Mrs. Bruno V. Bianchini, 275 Bishop Ave., Pt. Richmond, a girl six pounds eight ounces.

Sept. 28 to Mr. and Mrs. Robert J. Sanders, 615 Florida Ave., Richmond, a boy seven pounds six ozs.; Mr. and Mrs. Gordon R. Yates, 5510 Garvin, Richmond, a boy eight pounds 15 ounces; Mr. and Mrs. Loren A. Torres, 905 Hearst Ave., Berkeley, a boy seven pounds one ounce.

Sept. 29 to Mr. and Mrs. Donald W. Munster, 319 So. 35th St., Richmond, a boy eight pounds four ozs.

Sept. 30 to Mr. and Mrs. Clarence V. Sampson, 1790 Tulare Ave., San Pablo, a boy six pounds 12 ounces; Mr. and Mrs. Milburn Slay, 3236 Potrero Ave., Richmond, a girl seven pounds eight ounces; Mr. and Mrs. Erledean Henderson, 725 Pomona Ave., El Cerrito, a boy nine pounds.

Dr. Victor Zahns Fete 25th Wedding Anniversary

Twenty-five years of wedded life were feted by Dr. and Mrs. Victor Zahn, 907 Santa Fe Ave., with a Saturday evening cocktail party and buffet supper honoring their silver wedding anniversary on Sept. 27.

Dr. and Mrs. Zahn were married in the Free City of Danzig and came to this country January 2, 1929. He has been employed since that time as a research chemist with the Shell Development Co. in Emeryville. Mrs. Zahn is an active worker in local civic affairs. They have two daughters, Jutta and Astrid, and a son, Egon.

The Zahn home was beautifully decorated for the party with colored lights and white and silver streamers. Adding to the bridal effect were arrangements of white crysanthemums, roses and lilies-of-the-valley.

Mrs. Zahn received her guests wearing a becoming formal gown of turquoise blue faille and silver leaves in her hair. Her jewelry was a diamond sunburst. The Zahns' son and daughters assisted their parents with receiving.

Following the buffet supper which was served from the dining-room, the guests were entertained with singing and dancing. The hosts received many beautiful silver gifts from their friends.

Eighty-five per cent of all passenger travel mileage in the United States is by motor vehicle.

Marin Dads Win, Maccabees Lose Sunday Games

By EDWIN S. HOWELL

Albany's Memorial Park was the scene of two hotly contested softball games Sunday, Sept. 28, when the Gillvets defeated the Maccabees by a score of 9 to 8, and the Marin Dads downed the Junior Chamber of Commerce 5 to 4.

The Gillvets scored 4 runs in their half of the seventh to overcome a 3 run Maccabee lead and snatch the game out of the fire. Warren Gould pitched good ball for the Maccabees giving up 13 hits while Arnold, chucker for the Gillvets gave up 8 hits and was credited with the victory. Leading hitters for the Gillvets were Hartley, 3 for 4; Whitley and Hadley, 2 for 3.

In the second contest, the Marin Dads' ace chucker, Douglas, hooked up in a pitchers' battle with Ward of the J. C. in a thrilling contest. With the score tied 2 to 2 in the seventh, the Marin Dads scored the winning run when Muir was safe on an error and Ward, J. S. chucker, walked Woodside and Woods, loading the bases with no one out. The Marin Dads' second baseman Smith proved to be the hero of the game driving a smashing base hit into right center field breaking up the tie and winning the ball game.

Pitcher Ward for the J. C. tried hard to win his own ball game collecting a triple and a single in three times up and his teammate, Tscharner, had a perfect day at the plate with a double, a single and a walk on his 3 trips to the plate. Bobby Nora, J. C. third baseman, played sensationally collecting 2 hits in 3 times up and pulled a beautifully delayed steal that was responsible for the J. C. tying up the ball game in the fifth inning.

Down at Codornices Playground, the Berkeley Y.M.I. downed the Cornell Dads by a score of 15 to 5 in a loosely played contest. The Cerrito Civic Club showed tremendous hitting power in defeating the El Cerrito Y.M.I. by a score of 10 to 4.

LEAGUE STANDINGS

	W	L	Pct
Berkeley Y.M.I.	2	0	1000
Gillvets	2	0	1000
Jr. Chamber of Com.	2	1	666
Cerrito Civic Club	2	1	666
Eagles	1	1	500
El Cerrito Y.M.I.	1	1	500
Marin Dads	1	2	333
Maccabees	0	2	.....
Cornell Dads	0	3	.....

Cast Chosen for Play By Berkeley Group

The results of the tryouts for "State of the Union," the Berkeley Community Players' fall production, were announced recently by Miss Frances Thunen, supervising director of the group. Production is scheduled for Nov. 20 and 21 at Hillside Clubhouse, Berkeley.

James Conover will be played by R. U. Hofstetter; Spike MacManus, Dave Hildebran; Kay Thorndyke, Wendy Gates; Grant Matthews, Les Avery; Norah, Melba Hobson; Mary Matthews, Jeanne Gordon; William Hardy, Ed Williams; Jenny, Mrs. W. E. Bradbury.

Myron Beggs will play Sam Parish; Ray Odhner, Judge Jefferson, Davis Alexander; Bernice Foley, Grace Draper; Louis Gonick, Senator Lauterback. The part of Lulubelle Alexander is still uncast. Appointments to tryout for this role can be made by phoning LAndscape 5-1275.

Four minor roles of "State of the Union" are still open. Miss Thunen stated that these would be cast after the Community Player's work shop gets underway. Tryouts were held on Sept. 3 and 5 at Codornices Club House.

There are 242,000 gasoline stations in the United States, according to the National Automobile Club.

Games to Be Played Sunday October 5, 1947

Marin Dads vs. Berkeley Y.M.I., 10:15 a. m. Memorial.

Cornell Dads vs. Cerrito Civic Club, 11:40, Memorial.

Maccabees vs. Eagles, 10:15 Codornices.

Junior Chamber vs. Gillvets, 11:40 Codornices.

El Cerrito Y.M.I., Bye.

2 Members of Vatican Choir Visit Gaeta

G. D. Gaeta, Albany Realtor, and Lorenzo Meuti, recently had as their guests Romualdo Tomei and Lorenzo Tarquini, members of the Vatican Choir, now making its good will American tour.

Meuti is a cousin of Tarquini and they had not seen each other since their childhood days in Italy.

At the concert of the Vatican Choir, Gaeta and Meuti were shown backstage and introduced to Msgr. Licinio Refice, choir director.

FIRST BAPTIST CHURCH

The First Baptist Church will participate in the observance of the World-wide Communion Sunday. The Lord's Supper will be observed at the Worship Service 11 a. m.

Anticipating building operations to commence soon there will be a ground-breaking service on the new building site, corner of Solano and Pomona Aves., at 3 o'clock p. m.

"A Preacher in the Pit" will be the pastor's topic at the evening service, 7:30 p. m.

ALBANY RADIO & APPLIANCES
IS PROUD TO PRESENT THE FINEST IN RADIOS

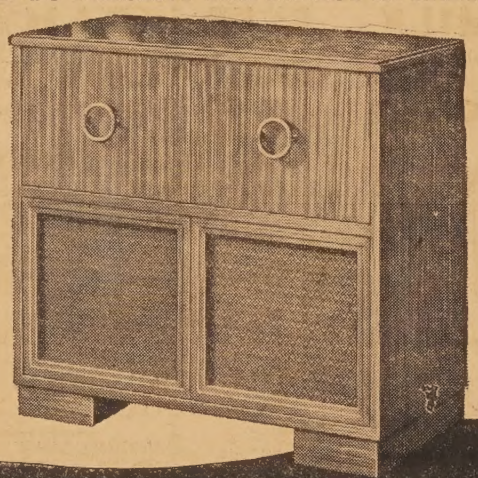

A new Farnsworth . . . an outstanding value at this low price— $268.50

It's the Modern Low-Boy Console with wide-range AM-FM reception and the outstanding Farnsworth automatic record changer. Compact, modern cabinet styling expressed in genuine prima vera or American walnut finishes. Walnut finish, $268.50.

THE SUPERLATIVE CHIPPENDALE CONSOLE
Farnsworth's finest musical instrument. AM-FM and short wave reception, automatic record changer and a dignified massive cabinet to add distinction to your home. Push button tuning $439.50.
14 TUBES

THE POPULAR FARNSWORTH CHAIRSIDE
Bringing to your fingertips the tonal richness and flawless radio reception that is traditionally Farnsworth. In prima vera or walnut finishes. Walnut version $174.95

SEE . . . HEAR . . . COMPARE A FARNSWORTH
MUSICAL PERFECTION . . . MODESTLY PRICED
Be Sure and Visit Our Record Dept.
Albany Radio & Appliances
1150 SOLANO AVE. LANDSCAPE 5-2533

NEW
WALLPAPERS
MIRRORS
GLASS
PAINTS

YOUR NEIGHBORHOOD PAINT STORE
Showing
UNITED
W. P. FULLER
&
IMPERIAL
WALLPAPERS
Our Many Years of
Paper Hanging Experience
And Color Harmonizing will be helpful to you in your selections.

MORWEAR PAINTS Last Longer
100% PURE PAINT
Will protect your home during winter rains.
NU-COAT
The perfect flat Oil Paint will beautify those 'dingy' walls.
UNFINISHED FURNITURE
ADMIRAL VENETIAN BLINDS
H. W. SILVER
MORWEAR
PAINT STORE
Phone LAnd. 5-6722
1709 Solano Avenue
1½ Blocks West of Oaks Theatre

PAINT
No better time than now to do your painting. We handle only the finest quality paints. Our color line is complete. Get your supply today.

MORWEAR PAINTS Last Longer
Always the Best for Lasting Beauty and Satisfaction.

IMPERIAL Washable
WALLPAPERS
Gay patterns appropriate for every room in the house make up our new collection. Select yours today.

OLSON'S-MORWEAR
PAINT STORE
1178 Solano Ave. LAnd. 5-1227
(Opp. Post Office)

ALWAYS LOOK FOR THE OMEGA SYMBOL WHEN YOU BUY A WATCH

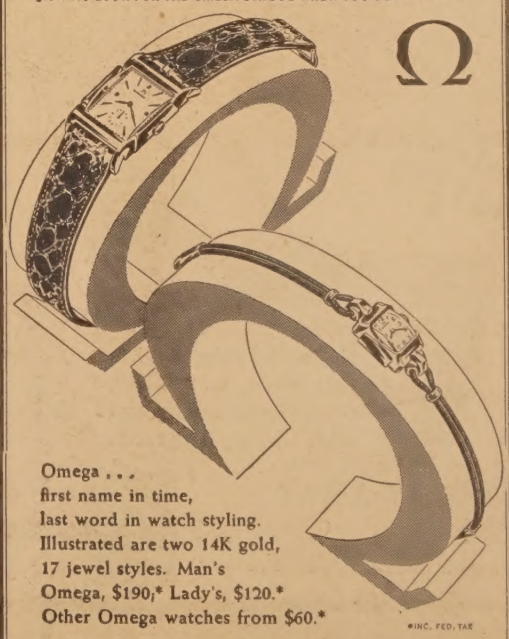

Omega . . .
first name in time,
last word in watch styling.
Illustrated are two 14K gold,
17 jewel styles. Man's
Omega, $190,* Lady's, $120.*
Other Omega watches from $60.*
*INC. FED. TAX

Use Your Credit — Terms to Suit
CALL BROS. JEWELERS
DIAMONDS WATCHES REPAIRING
Albany Jewelers
"A CALL BROS. STORE"
850 San Pablo Ave.
LAndscape 5-8144 (Across from Villa's Mkt.)

Hink's

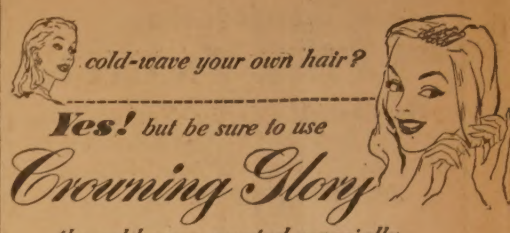

cold-wave your own hair?
Yes! but be sure to use
Crowning Glory
the cold-wave created especially for home use...contains no ammonia...mild...gentle... superbly effective

Like millions of delighted women who have used Crowning Glory year after year, you will be thrilled by the natural-looking, soft wavy beauty and brilliance of your Crowning Glory cold wave, done right in your home. Crowning Glory is thoroughly tested — authoritative clinical research has proved Crowning Glory suitable for you to use with *perfect* confidence on your hair (and your children's hair)—even though you have never tried cold-waving at home before! Your Crowning Glory package contains instructions and everything you need. But remember CROWNING GLORY IS DIFFERENT — and to get Crowning Glory results, insist on CROWNING GLORY!

Crowning Glory

Notions Section

J. F. Hink & Son
Shattuck at Kittredge • Berkeley

WINDOW SHADES
Now Available
Sizes up to 54 Inches Wide
ORTLAND'S
1767 SOLANO LAnd. 6-3962

BRIGHTEN YOUR HOME FOR DAILY ENJOYMENT
Painting
Papering
Decorating
CALL
WOOLWORTH'S
PAINTERS
"ALBANY'S CLEAN PAINTERS"
982 Kains
LAndscape 6-1015 or Richmond 7042-R
Free Estimates Licensed Contractor

Savings Bonds—You can still get $4 for $3!

EGGS
Medium Grade A
Doz. 65¢

Quality GROCERY items
Nationally Advertised Items -- At Money Saving Prices

BUTTER
Cloverbloom — Solid
Lb. 79¢

Proctor and Gamble's
CRISCO Lb. Jar 35¢
3 lb. jar 99¢

Gold Medal
BISQUICK 20 oz. pkg. 25¢
40 oz. pkg. 43¢

DROMEDARY **GRAPEFRUIT JUICE** No. 2 Tin 3 for 25¢ No. 5 Tin 19¢

FLORIDA GOLD **GRAPEFRUIT & ORANGE JUICE** No. 5 Tin 25¢

ALL GOOD **TOMATO JUICE** No. 2 Tin 3 for 25¢ No. 5 Tin 19¢

FLORIDA GOLD **ORANGE JUICE** No. 5 Tin 29¢

MOORE'S **GRAPEFRUIT JUICE** No. 2 Tin 3 for 25¢ No. 5 Tin 19¢

PEET'S — Large 39¢ Giant
Soap Powder 77¢

DEL MONTE **PLUMS** 303 Jar 19¢ No. 2½ Jar 25¢

TASTEWELL **APPLE SAUCE** No. 2 Tins 2 for 29¢

ALL GOOD—Halves or Whole **APRICOTS** No. 1 Tin 18¢

DEL MONTE **SLICED PEARS** No. 2½ Glass Jar 39¢

HUNT'S—Sliced or Halves **PEACHES** No. 1 Tin 15¢ No. 2½ Tin 22¢

SCHILLING — Reg. or Drip
COFFEE lb. jar 43¢

DURKEE'S
Margarine 33¢ Pound

COLGATE'S
SUPER SUDS 29¢ Large Size 83¢ Giant Size

DURKEE'S
Mayonnaise 39¢ Pints

DEL MONTE
EARLY GARDEN
PEAS 2 FOR 39¢
No. 2 Tins

TASTEWELL—Cut **STRING BEANS** No. 2 Tin 2 for 29¢

DEL MAIZE—Whole Kernel Corn **NIBLETS** 2 for 33¢

GREEN BOW **GREEN ASPARAGUS** No. 2 Tin 33¢

SWEET PICKENS—Early Garden Variety **PEAS** No. 2 Tin 2 for 29¢

OLD ENGLISH or BAR NONE **DOG FOOD** No. 1 Tall 3 for 25¢

ARMOUR'S TREET or SWIFT'S Reg. 12 oz. tin
PREM 35¢

PALM OLIVE **SOAP** Reg. Bar 2 for 17¢ Bath Size 2 for 29¢

CASHMERE — "The Bath Soap" **BOUQUET** 2 bars 21¢

CRYSTAL WHITE **LAUNDRY SOAP** Reg. Bar 3 for 20¢

GOLD MEDAL **WHEATIES** 8 oz. Pkg. 12¢ 12 oz. Pkg. 15¢

BETTY CROCKER—Ready to Serve **CEREAL TRAYS** Package 25¢

DRIFTED SNOW
FLOUR 10 Lbs. 89¢
5 Lb. bag 45¢
25 lb. bag $1.99

SALAD AIDS

HEINZ WHITE **VINEGAR** Pts. 10¢ Qts. 19¢

BORDEN'S **COTTAGE CHEESE** ½ lb. 13¢ lb. 25¢

DEL MONTE **FRUIT SALAD** 2½ Jar 39¢

DAINTY MIX **FRUIT COCKTAIL** No. 2½ Tin 35¢

DINETTE MIXED **VEGETABLES** No. 1 Tin 10¢

ST. ELMO **MIX VEGETABLES** No. 2 Tin 15¢

SALAD BOWL **SALAD DRESSING** Pints 29¢

SALAD BOWL **MAYONNAISE** Pints 39¢

KRAFT'S—MIRACLE **FRENCH DRESSING** 19¢

KRAFT'S—PIMENTO **CHEESE** 5 oz. Jar 23¢

HOUSEHOLD CLEANING AIDS

BORAX **POWDER** 2 Lb. Pkg. 25¢

R. & C. **SAL SODA** 2 pkgs. 17¢

POW WOW **CLEANSER** 2 for 17¢

CLEARX WINDOW **CLEANER** Sm. 15¢ Lge. 23¢

BRUCE **FLOOR CLEANER** Qts. 75¢

BON AMI **POWDER** Reg. Tin 12¢

SANI-CLOR **BLEACH** Qts. 21¢ ½ gal. 39¢

SPIC and **SPAN** Reg. pkg. 21¢

HIGH GRADE **WHISK BROOM** ea. 39¢

JOHNSON'S **GLO COAT** Pts. 55¢ Qts. 95¢

Features for Wednesday, Thursday, Friday, Saturday, October 1-2-3-4

FOUR STORES TO SERVE YOU
Curtis at Gilman
BERKELEY

San Pablo at Gilman
BERKELEY

Specials for Wednesday Thursday Friday Saturday October 1-2-3-4

WHERE KASH IS KING
VILLA'S
WHERE KASH IS KING
FOUR COMPLETE SHOPPING CENTERS

Specials for Wednesday Thursday Friday Saturday October 1-2-3-4

FOUR STORES TO SERVE YOU
Solano at San Pablo
ALBANY

San Diego at San Pablo
EL CERRITO

Marin PTA to Hear State Executive at First Fall Meeting

"Parents and Teachers Build Friendships Through P.T.A." will be the theme for the first regular meeting of Marin Parent-Teacher Association on Tuesday, Oct. 7, in the Marin School Auditorium. The meeting will begin promptly at 2:30 p. m. with unit president Mrs. Geo. F. Klarmann, presiding.

The speaker will be Mrs. G. W. Luhr, First Vice-President of the California Congress of Parents and Teachers. Also on the program will be the introduction of the teachers of Marin School, the members of the Executive Board, and the Room Mothers.

Chairmen featured at this meeting will be Mrs. J. W. Neuhauser, hospitality; Mrs. Robert D. Clark, membership; Mrs. J. A. Jeans, magazines and publications; Mrs. N. W. Grisham and Mrs. S. L. Aschow, room mother.

Mrs. C. R. Quick and Mrs. A. V. Sanford, and the mothers of the seventh grade children will be the hostesses during the social hour following the meeting.

Evening School Offers Two New Craft Classes

So popular have the (adult) day and evening craft classes of the Albany Evening High School been that two additional classes have been scheduled.

A new class in pottery and mold making is offered on Monday and Wednesday evenings from 7 to 9:30 p. m. at the Recreation Center, 850 Masonic Avenue. Mrs. Alice Coffee, who has been instructing the adult day classes in this field for the past year in Albany, is the instructor.

The 7 to 9:30 Monday and Wednesday evening class in arts and crafts at the Albany High School, 603 Key Route Boulevard, will continue under Miss Gladys Collar. This class offers, in addition to pottery and mold making, opportunity for the study of leather work, drawing, water colors, block printing, silk screen, stenciling, and various other arts and crafts.

Mrs. Mary Rubenstein, well known ceramics sculpturor and commercial potter, will be the instructor of a newly scheduled day class for adults at the Albany High School. This class will meet on Wednesday and Friday mornings from 9:30 to 12, and will include instruction in water color as well as opportunity for study of pottery and mold making. This class is still open for enrollment.

In addition to three other day classes in pottery and mold making which have been running since the opening of the fall term of the Evening High School, other craft classes for adults are presently being conducted. Two classes in "Crafts for the Home," one on Wednesday afternoon from 1 to 4 are offered at the Recreation Center with Miss Jennie Walton instructing. This course covers various artistic handwork, including the making of lamp shades, novelty boxes, decorated bags and scarfs and picture framing. A class in braided rug making is given each Tuesday and Thursday evenings at the High School from 7 to 9:30 under the supervision of Mrs. Mary Watson. In this class students are instructed in making braided rugs of various sizes from discarded clothing dyed to correspond with the color harmony desired.

For additional information on any of these classes call: Days, LAnd. 5-1757; Evenings, LAnd. 5-7131.

SOROPTIMIST NEWS

By BEA RAYMOND

(Continued from page one)

mist Club?" Contrary to the ideas of many people, the Soroptimist Club is not a bunch of "Lady Foot Doctors."

Soroptimist Clubs are classification service clubs for professional and executive business women. They offer the same opportunity of service and wider personal and business contacts that are afforded the men by the Rotary Club. As a matter of fact, the Soroptimist Club is patterned after the Rotary.

The first Soroptimist Club was organized in Oakland in October, 1921 and the movement spread rapidly throughout the world. In 1923 London became the first European club, followed in 1924 by Paris. Since then clubs have been organized throughout Canada and the United States, England, Ireland and many other countries. Outstanding women in many parts of the world are now enrolled in our membership.

The Albany Club was organized in April, 1945, with Grace Higgins, City Treasurer, as president, and now has 32 members.

In 1928 clubs in Canada and the United States formed the American Federation of Soroptimist Clubs. At the same time clubs abroad created the European Federation of Soroptimist Clubs. From the immediate union of these two federations came Soroptimist International Association. Rapid development abroad resulted, in 1934, with the establishment of the Federation of Continental Europe, and the Federation of Great Britain and Ireland. These with the American Federation, constitute Soroptimist International Association.

The following is the quoted ethics and the pledge used by all Soroptimist clubs:

Code of Ethics: My business principles exact; full recognition of the rights of others; acknowledgment of the responsibilities of citizenship, and the duty of discharging the obligation entailed; the use of my position at all times to the end that a higher level of human ideals and achievements may be obtained.

Soroptimist Pledge: As a Soroptimist I pledge allegiance to Soroptimism and for the ideals for which it stands: The sincerity of friendship, the joy of achievement, the dignity of service, the integrity of professions, the love of country. I will put forth my greatest efforts to promote, uphold, and defend these ideals for a larger fellowship in home, in society, in business, for country, and for God.

'COMING, MOTHER!' He's back, that perennial problem child of NBC's "Aldrich Family," Henry himself (Ezra Stone). His perplexed kin and friends will be back, too.

PTA Council Will Hold First Meeting

The first regular meeting of the Berkeley-Albany Council of Parent-Teacher Associations will be held on Monday, October 6 at 9:45 a. m. at the Administration Building, 1414 Walnut St. Council President, Mrs. V. A. Clemens, will be the presiding officer.

A special invitation is being extended to Character Education Chairmen, Junior Museum Chairmen, and Recreation Chairmen.

After a short business meeting, the Council is planning a tour of the Junior Museum at Tilden Park under the supervision of Elwood Clay, Director of the Museum. Members attending this meeting are to bring their own lunch and coffee will be served.

City Council Plans Closing of Pomona

(Continued from page one)

Cities during the recent convention and was convinced that this new equipment is vital to the city.

A committee to work on plans for a new library site was appointed at the end of the meeting. Mayor Lawrence Williams named Mrs. Ross Price, 1027 Key Route Blvd.; Councilman Cleary selected Elmer Stryker, 950 Ventura Ave.; and Councilman Hill chose George Bernard, 1028 Pomona Ave. Before leaving on his vacation, Councilman Frank Hays left with Mayor Williams the name of Mrs. Mary Geraty, 509 Curtis St. Councilman Graeber withheld his appointment pending acceptance by his candidate.

Cleared from the backlog of unfinished business was a request from D. E. Salisbury, representative of an advertising firm, for a change in the city's advertising ordinance. The old ruling restricting the height of billboards to five feet was set aside and a height of 10 feet substituted. Salisbury pointed to improved building codes set up for billboards and new type of advertising signs as a basis for his request. The Park Planning and Zoning Commission had studied the request and approved the change.

Raoul Pause Opens Ballet Studio

Raoul Pause, famous ballet dancer, this week announced the opening of his School of the Dance for Berkeley students in the Arlington Fellowship House. Classes will be conducted on Saturday in ballet, rhythm and grace.

Give to the Community Chest.

Breezy Ranch House

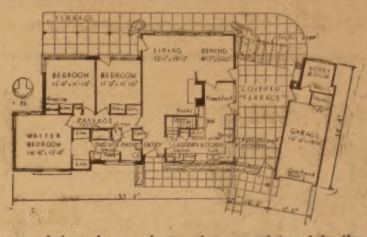

Breezy ranch-type house, shown above as pictured in the July issue of Good Housekeeping, may prove one of the solutions to today's building needs. Long and low, it has a breezeway, covered terrace, three bedrooms and everything in a house that makes for cool, gracious living.

SAINT ALBAN'S CHURCH

"The Ecumenical Reformation" will be the title of the sermon by the Rev. Dr. Randolph Crump Miller at the World-Wide Communion Sunday service. "The most important movement in the churches, today," says Dr. Miller, "is the reformation of the churches on a world-wide basis. It has already caught hold among the leaders of non-Roman Christendom, in the World Council and Federal Council of Churches; and it must catch hold on the local level as well. It is an 'ecumenial' reformation." Church school meets at 9:15 a. m.

Anna Hageman Passes In Daughter's Home

Last rites for Anna Louise Hageman, 77, 416 Talbot, who died on Sept. 27 were held under the auspices of the Chapel of Memories in Oakland on Sept. 30.

Surviving is a daughter, Mrs. Irene D. MacKenzie, in whose home Mrs. Hageman was residing; and a son, G. M. William, and a grandson Alan MacKenzie. She had lived in Albany six and one-half years, coming here from Chicago.

Mabel M. Hansen, Christian Science Reader, officiated at the service.

Give to the Community Chest.

hear these new hits

"BLACK & BLUE" Frankie Laine

"SUGAR BLUES" Johnny Mercer

'HURRY on DOWN' Nellie Lutcher

Complete line of Classical Albums and Children's Records

ALBANY RADIO & APPLIANCE CO.
(Across from Theatre)
1150 Solano Avenue
LAndscape 5-2533

NEAL & SON
Plumbing Contractor
General Jobbing and Repairing
Installation of Stoves, Water Heaters & Sewer Work
Night Phone LAnd. 5-2281
1182 SAN PABLO
LAndscape 5-7785

NEW and REBUILT Vacuum Cleaners
Tank Type and Floor Models
VACUUMS Re-built and Guaranteed $14.95 up
Immediate Delivery Terms
SERVICE ..... $2.25 up
Complete Overhaul....$6.50
Guaranteed—Free Pickup and Delivery
WESTERN VACUUM & APPLIANCE COMPANY
2449 Bancroft Way, Berkeley
THORNWALL 3-5214

Dean H. Johnston
State Licensed Landscape Gardener
NEW LAWNS MADE
TRACTOR WORK
ROTOTILLER TOP SOIL
ALBANY NURSERY
724 San Pablo Ave.
Bus. Phone LAnd. 5-4488
Res. Phone KE. 2-2801

TONY'S RADIO LAB.
Radio & Appliance Repairs
RECORDS and CAMERA SUPPLIES
1404 SOLANO · ALBANY, LA. · 5-3681
OFFERING A COMPLETE
RADIO REPAIR SERVICE
PROMPT SERVICE EXPERT WORKMANSHIP
RADIOS
HOME or AUTO
RECORDS
WE HAVE THEM ALL
APPLIANCES

BROADWAY Optical CO.
DISPENSING OPTICIANS
Occulists' Prescriptions Filled And Appointments Arranged
405 Syndicate Bldg.
1440 BROADWAY
Oakland
TEmplebar 2-8553
ARTHUR B. TAVEIRA

WE INVITE YOU To Come In and See Our Modern SPRAY BOOTH
ON DISPLAY
A Car Showing Our Quality Painting
$30.00 DOWN
BALANCE—EASY BUDGET PAYMENTS

HENRY S. VILLA
"Studebaker Dealer"
WE SERVICE ALL MAKES OF CARS
925-927-929 SAN PABLO ••• PHONE LA. 5-6611 •••

You'll Enjoy
Breakfast - Lunch - Dinner
—AT—
GEORGE'S COFFEE SHOP
905 SAN PABLO
AT SOLANO
(Next to Mechanics Bank)
Newly Remodeled
CLEAN — MODERN
Hours
5 A.M. to 3 A.M.
Featuring
TURKEY - BAKED HAM and ROAST BEEF SANDWICHES
Also a Large Variety of Salads
All on Display in Our Window

Great introductory offer

ON BRAND NEW SPARTON CHALLENGER RADIO-PHONOGRAPHS WITH FM

Advertised in LIFE and SATURDAY EVENING POST at $239.95
BUT WE SAY $30 FOR YOUR OLD RADIO
YOU PAY ONLY
$209.95

The Sparton Period Challenger—(No. 1007)—Shown. Classic 18th century design in rich, hand-rubbed mahogany veneer, with antique gold-finish trim.

CHOOSE FROM 3 BEAUTIFUL STYLES

The Sparton Modern Challenger—(No. 1005)—In gleaming Golden Wheat.

The Sparton Contemporary Challenger — (No. 1006) — In hand-rubbed mahogany veneer.

Sparton
Radio's richest voice since 1926

GRAB a street car . . . hop a bus! But hurry! Get your magnificent Sparton Challenger while you can, at this tumble-down price!

Yes, we'll give you $30 trade-in allowance on your old radio—regardless of make or model!

You get these Sparton features
- 2 wave bands—AM & FM
- Sparton Giantenna — longest built-in aerial on the market
- Continuous tone control
- Exclusive Eterna-Gem Ruby needle — guaranteed forever against wear, defects
- Fool-proof record changer
- Roll-out phonograph drawer
- Two big record compartments
- Enclosed dust-proof back
- Compact cabinet ideal for smallest apartment.

O. A. NELSON CO.
1120 Solano Avenue
LAndscape 5-4162

New ATOMIC Radio
Now sold direct from factory
5 Tube superheterodyne with rectifier. Full size table model 6½x7x10. New powerful 5" Alnico Speaker. Built-in Antenna. Beautiful streamlined walnut color plastic cabinet. Rich, full, powerful, life-like tone. Precision parts —sturdy construction. Unconditional factory guarantee.
REGULAR $24.50—NOW $14.50 plus sales tax.
Phone or write and representative will deliver.
THE AMERICAN COMMERCIAL SALES COMPANY
110 Sutter Street, San Francisco 4, Calif.
Phone SUtter 1-5199 Evenings LAndscape 6-0944

SCHREINER
PLUMBING
Albany License No. 32
PROMPT SERVICE
All Kinds of Plumbing and Repairs a Specialty. New Water Heaters Installed and Serviced.
THornwall 3-8789

You'd Be SURPRISED!

And We Can Prove It
In that isolation ward of sorts for your own or your husband's big mental efforts, make it a cozy place with beautiful venetian blinds to shut out the light should sleep overtake your wandering thoughts. See the latest Venetian blinds at the SIMMONS SHADE COMPANY, today.

SIMMONS SHADE CO.
WINDOW SHADES - LINOLEUM
VENETIAN BLINDS
PHONE LA-5-1920
1182 SOLANO AVE. ALBANY 6, CALIF.

A. Dinelli & Sons
General Contractors
We Specialize in
● WATERPROOFING
● CEMENT WALKS
Phone RICH. 1448-M
7201 Gladys El Cerrito

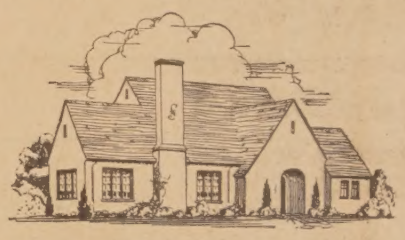

HOW'S YOUR HOUSE?
Does the Roof Leak?
If it's time to re-roof your home, don't delay. Act before more damage runs up the cost. Protect your home investment. Finance repairs and replacements with a low-cost bank loan here.
"DON'T DELAY – BANK TODAY THE MECHANICS WAY"
Keep Your Dollars in Your Home Town
The Mechanics Bank of Richmond
SAVINGS COMMERCIAL EST. 1907 DEPOSITS F.D.I.C.
ALBANY OFFICE

Locks Repaired - Combinations Changed
KARL'S FIXIT SHOP
LET US SOLVE YOUR KEY AND LOCK PROBLEMS
Keys Made While You Wait
1481 SOLANO
LA. 5-5921

Fastest Cleanest Easiest but get it!

The WEDGEWOOD GAS CIRCULATING HEATER MODEL

Cooks your food! Heats your rooms!

1. The Built-In Gas Circulating Heater.
2. The All-Purpose Heavily-Cast Chrome Griddle and Warmer.
3. The Controlled-Action Top Burners with the HIGH & LOW Simmer.
4. The Traditionally Perfect Baking and Roasting Oven designed to accommodate the largest roasting pan.
5. The Broiler with the newly designed easy-to-clean chrome grill.

The Wedgewood Gas Circulating Heater Model Features Complete Automatic Lighting.

$214.50

* Ask us to demonstrate the Wedgewood Controlled-Action Burners, a cooking economy.
* Lamp and clock extra.

O. A. NELSON CO.
1120 Solano Avenue
LAndscape 5-4162

WEDGEWOOD . . . OVER 65 YEARS LEADER IN THE WEST

Paint Now

EASY TERMS
NO DOWN PAYMENT

OUR PAINTING AND DECORATING DEPARTMENT
is prepared to give you an estimate for the painting of all—or a part—of the interior or exterior of your home or store building.

A. B. C. BUILDERS
General Contractors
1071 San Pablo, Albany
LAndscape 5-9123

Oh boy—
it makes you feel fine

Corn-Soya, the new cereal sensation, is really nourishing, you know. In a crisp, new delicious way, it brings you proteins, vitamins and minerals. Get it at your grocer's today.

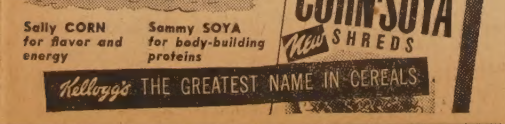

PATRONIZE OUR ADVERTISERS

Scout Mothers Plan Party

(Continued from Page One)

mothers but no solution was reached.

Newly elected President, Mrs. Anne Wakeman, appointed the following committees to serve for the coming year: Purchasing, Mesdames Ethel Haines and Elna Pawson; Telephone, Mesdames Helen Diani, Elizabeth Hale and Frances Flynn; Visiting, Mesdames Edna Ziegenfuss, Rendahl and Cecilia Wilson; Publicity, Mrs. Lee Nahmens; Court of Honor Secretary, Mrs. Rendahl.

The next regular meeting of the club will be held at the home of Mrs. Cecilia Wilson, 1142 Brighton, on Oct. 23. Mrs. Nahmens will act as co-hostess. Every Scout Mother of Troop 12 is urged to attend.

William Eyton Dies In Highland Hosp. After Short Illness

The many friends who knew him at his little store on the corner of Masonic and Portland Ave. were saddened by the news that death has closed the ledger for William Eyton. He died in Highland Hospital, Oakland, on Sept. 18 after a short illness. He was 78 and had been in retirement for six years.

Surviving are his wife, Anne, and daughters, Elva French of Colorado Springs, Colo., and Eunice Horvat of Pueblo, Colo. He also leaves behind six grandchildren and five great-grandchildren. His body was sent to Colorado Springs for services and burial. Ohio was his native state.

Give to the Community Chest.

RAOUL PAUSE'
SCHOOL OF DANCE
Announces
BERKELEY CLASSES
● BALLET—Beginners and Advanced
● RHYTHM and GRACE—Children of All Ages
Saturdays at Arlington Fellowship House
264 ARLINGTON AVENUE
1550 JACKSON ST. — OAKLAND — HU. 3-2381

MEMBER, ORDER OF GOLDEN RULE
Ellis-Olson Mortuary
"Friendly Personal Service Within the Means of All"
LANDSCAPE 5-0246
727 SAN PABLO AVE.
ALBANY

HELMER'S VITALIFE HEALTH CENTER
Electric Massage, Steam Baths, Colonics, Reducing
1507 Solano Avenue
ALBANY
Office LAndscape 5-8210
Residence: AShberry 3-9990

Earl Ivy
NOW SELLING
KAISER
AND
FRAZER
AUTOMOBLES
Immediate Delivery
No Trade-In Necessary
My Temporary Address Is
531 - 16th STREET
Richmond 1350
We Offer Complete
SALES & SERVICE
"Come in and Try Out—The Car of the Future"

No Greater Protection for Savings ANYWHERE than Federal Insurance—
★ YOU GET IT HERE! ★

You work hard for your money. It's no more than fair that such of it as you're able to put aside, should work hard for you. It does here. And additional to producing maximum return, your savings here are safeguarded by an Agency of the United States.

Save Any Amount—Save for Profit

No matter how you invest your savings—in small regular amounts or in larger lump sums—we have a plan you'll declare perfect for your purse and purpose. Get ALL the facts without delay! You'll profit!

FEDERAL SAVINGS AND LOAN INSURANCE CORPORATION — SAFETY OF YOUR INVESTMENT — INSURED UP TO $5000

Savings invested with this friendly Association are always available — and yield extra money that you shouldn't "pass up." These generous dividends are compounded semi-annually. Open YOUR account today!

Current Rate 2½%

ALBANY FEDERAL
Savings and Loan Association
W. J. BOWMAN, President
1377 Solano Ave.
ALBANY - - CALIFORNIA
LAndscape 5-1145

Current Rate 2½%

EASY EATING FOR FALL

Here's an easy, appetizing solution to the Fall meal problem—hearty, meal-in-a-dish salads served in individual bowls. In this case, the bowls are lined with half-slices of ready-to-serve meats (several kinds for variety); then the center is filled with a chopped salad mixture. They've fun to fix, and fun to eat!

METHODIST CHURCH

The Albany Community Methodist Church will observe the "World-wide Communion" service next Sunday morning at 11 o'clock. All Christians welcome to Communion. Church on Marin at Stannage. Sunday School at 9:45 a. m.

Communion offering for starving peoples of other lands.

John W. Winkley, Pastor.

Dr. Alan Fallows
OPTOMETRIST
848 San Pablo Avenue
(Near Solano) Albany
● Eyes Examined
● Lenses Duplicated
● Prescriptions Filled
Open Evenings by Appointment
Phone LAndscape 6-0414

BEAR Mattress CO.
Phone PIedmont 5-3338
Mattresses & Box Springs Made Over
All Work Guaranteed

Marin Dads to Hear Gridiron Experts at 'Football Night'

Brutus Hamilton, Director of Athletics at the University of California, will highlight the team of experts on the program scheduled by the Marin Dads Club for their "Football Night" meeting on Tuesday, Oct. 7.

Forecasts from the sport writers' viewpoint will come hot off the keen mind of the Oakland Tribune's Alan Ward. Tommy Fitzpatrick, known to all followers of the Pacific Coast Conference, as the dean of officials, has promised to be present. St. John Smith, coach of the Albany High School football squad, will introduce members of his team.

Topping off the entertainment will be a showing of the hard-to-get Associated Oil film, "Football Highlights of 1946."

Bob Gigler is chairman of the entertainment committee, according to an announcement by Bill Keating, publicity chairman.

Albany Girl Awarded UCLA Scholarship

Jacqueline Louise Bakosh, 938 Ramona Ave., was one of 42 students from all parts of the state awarded U.C.L.A. Alumni Association Freshmen scholarships. Ranging from $250 to $78 (the amount of the registration fee for two semesters), the scholarships are given annually to outstanding high school students who plan to enter the University of California. Miss Bakosh has enrolled at the Berkeley campus.

Give to the Community Chest.

LEGAL NOTICE

NOTICE OF TIME SET FOR PROVING WILL AND OF APPLICATION FOR LETTERS OF ADMINISTRATION WITH THE WILL ANNEXED.

Department No. 4
Proceeding No. 100,513

SUPERIOR COURT OF THE STATE OF CALIFORNIA IN AND FOR THE COUNTY OF ALAMEDA.

In the Matter of the Estate of SARAH DERTHICK, also known as MRS. SARAH DERTHICK, Deceased.

Notice is hereby given that a petition for the probate of the will of the above named deceased, and for the issuance to IVAN J. DERTHICK of Letters of Administration with the Will Annexed thereon has been filed in this Court, and that October 9th, 1947, at 10 o'clock A. M., at the Court Room of Department No. 4 of said Court, at the Court House in the City of Oakland, in the County of Alameda, have been set as the time and place for the hearing of said petition by the Court and for the proving of said will, when and where any person interested may appear and contest the said will. Reference is hereby made to said petition for further particulars.

Dated September 11, 1947.

G. E. WADE, Clerk.
By BERNICE LEE, Deputy.

Cecil N. Lavers,
Attorney for Petitioner,
1057 Solano Ave.,
Albany 6, California.

Pub.: Sept. 19, 26 and Oct. 3rd, 1947.

CERTIFICATE OF DOING BUSINESS UNDER A FICTITIOUS NAME.

No. 14280

I, the undersigned Albert A. Ferreira residing at 1797 San Pablo Avenue, in the City of Berkeley, County of Alameda, California, do hereby certify that I am the sole person interested in, and as such sole person interested, and transacting business under the firm name of ALBERT A. FERREIRA PLUMBING COMPANY, in the State of California, with principal place of business in the said County of Alameda, State of California.

ALBERT A. FERREIRA.

STATE OF CALIFORNIA,
COUNTY OF ALAMEDA, ss.:

On this 22nd day of September, 1947, before me, C. N. Lavers, a Notary Public, duly commissioned and sworn, personally appeared Albert A. Ferreira, known to me to be the person described in and whose name is subscribed to the within instrument, and he acknowledged to me that he executed the same.

IN WITNESS WHEREOF, I have hereunto set my hand and affixed my Official Seal, the day and year in this certificate above written.

(SEAL)

C. N. LAVERS
Notary Public in and for said County of Alameda, State of California.

Pub.: Oct. 3, 10, 17, 24 and 31, 1947.

IT'S BIG, BIG NEWS!

B. F. Goodrich Tires Outwear Prewar Tires . . . and cost less than prewar prices!

EVERY B.F.GOODRICH TIRE CARRIES THIS
Lifetime Guarantee
"Every tire and tube of our manufacture bearing our name and serial number is guaranteed to be free from defects in workmanship and material without limit as to time or mileage."

and TODAY you can get our ALL-OUT ALLOWANCE
FOR YOUR OLD TIRES

Put B.F.Goodrich Silvertowns "First" on your list for (1) *better* than prewar mileage, (2) *better* than prewar safety, (3) *better* than prewar value. With all these "extras" and today's *SO LOW* price, we're still adding a real allowance for your present tires. So shed your tire worries today. Leave them with us. Get the best deal in town. Equip your car with Silvertowns.

PREWAR PRICE 14.75
NOW ONLY 14.40 PLUS TAX
6.00-16 SIZE

1.50 DOWN—1.25 PER WEEK PUTS A NEW 6.00-16 SILVERTOWN ON YOUR CAR

8-HOUR RECAP SERVICE - 12-MONTH GUARANTEE

The TIROL Co.
APPLIANCES - RADIOS - TIRES - BATTERIES
1870 SOLANO AVE. Opp. Oaks Theater LAndscape 6-2506

B.F.Goodrich
FIRST IN RUBBER

CLASSIFIED SECTION

Real Estate Sales - Rentals - Exchanges - Miscellaneous Sales and Trades

ALL ADS MUST BE IN OUR OFFICE BY 6 P. M. WEDNESDAY OF EACH WEEK
Classified Ads Payable in Advance
(No Ads Taken Over the Telephone)
Minimum Rate 20 Words 50c - Additional 4 Words 10c

THE ALBANY TIMES
A LEGAL NEWSPAPER
Official Newspaper City of Albany
And HILLTOP MIRROR
Published Every Friday at
1240-42 SOLANO AVE.,
ALBANY, CALIFORNIA
LAndscape 5-1510
ILA MAE WILSON, Publisher
Subscription rates $2.50 per year.
Advertising rates on request.

FOR SALE
MARK G. REID
Realtor
Many Years on Solano Avenue

Business Corner
TO LEASE—On Solano Avenue. Substantial brick building, 42 ft. frontage! Ask for Mrs. Farwell at office or call home, evenings. LAndscape 6-0123.

OPEN SUNDAY
1029 Pomona
MODERN 8 year old home. Five large rooms plus knotty pine rumpus room for extra bedroom or study. Enclosed patio with fireplace, central heat and cooling system, tiled bathroom, stall shower with glass door, large laundry room. About 8 years old. To see call Mrs. Kissack, GLencourt 1-1008.

Ramona Avenue
UPPER ALBANY—Near Memorial Park and high school. Three bedrooms. Downstairs laundry and storage. Sunny back yard, fenced. Convenient to S. F. and local transportation. Call Mr. Davidson, LAndscape 5-1229.

What Everybody Wants!!
YOUTH—Only 6 years old!
NEIGHBORHOOD—In very desirable Kensington. A fast growing district of new homes.
VIEW — "Sweeping" panoramic view, unequaled the world over.
CONSTRUCTION — Pre-war! Built by present owner for his own home. Far above average.
USE VALUE—4 bedrooms; 2 baths; 2-car garage; central floor plan; basement furnace. Evenings call Marie Farwell, LA. 6-0123.

Four-Bedroom Home
HERE IS A SPACIOUS, well-built home in fine condition, 1½ baths, 2-car garage, large landscaped lot, basement, central heat. Three blocks to San Francisco train and Solano Avenue shopping. Call Mr. Davidson, evenings LAndscape 5-1229.

Different—Charming
"F" TRAIN ½ block; also Oaks Theater, shopping nearby. Five rooms, 24-foot living room, garden. Many built-ins, steel cabinet in kitchen. A genteel home in every way. Call office or evenings LAndscape 6-0123.

Colusa Bus
ONE BLOCK, as well as Thousand Oaks School, large shopping district within easy walking distance. A quality home throughout, 3 bedrooms (1 on lower floor) 1½ baths. Large rooms in excellent condition. Central furnace. Secluded garden. Price $17,500 (third cash). Call Marie Farwell, evenings, LAndscape 6-0123.

On One Lot
5 ROOM home plus 3-room garden cottage with patio between. Both decorated in modern manner with many built-ins. Fireplace, side balcony and entrance. 2322-2322½ Edwards Street. Drive by and you will want to inspect. Call us! LAndscape 5-6322.

$8950
2133 SACRAMENTO ST., Berkeley. An unusual four room house (one bedroom). Excellent central furnace; inside entrance to garage. Comfortable homelike rooms; extra tile in bath. Patio like garden. Priced for quick sale.

MARK G. REID
Realtor
1573 SOLANO AVENUE
Office LAndscape 5-6322

Moving and Storage
LOCAL and LONG DISTANCE
California - Oregon - Washington
"MOVING IS AN ART WITH ART'S"
Art's Moving Service
Phone RICHMOND 569
DAY or NIGHT 24tf

Wm. R. Storck
PLUMBING SERVICE CO.
1405 Solano Avenue
Office LAnd. 5-4847
Res. LAnd. 5-1560
Albany License No. 34

Possible G. I.
SOLANO AVE. $7950.00. 4 room

Duplex
2 FOURS. Upper Albany, $20,000.
6 ROOMS, near Albany Park, $14,750.00.
NEAR "F" TRAIN—5 rooms plus. $13,000.

Notary - Real Estate - Insurance
Thomas and Thomas
1595 SOLANO AVENUE
Day or Evenings LA. 5-8180

WANTED
GARDEN WORK, LAWNS, ETC.
1256 Portland Ave.
LAndscape 5-6741 42

FOR SALE
PLAY PEN and bassinett, just like new. Very reasonable. LA. 5-1550. 1

FOR SALE
9x12 BROADLOOM wine colored rug and pad, excell. condition. Rich. 2603-W (Dial 911). 1

CHILD CARE
MRS. MITCHELL will care for your children in your home. Evenings only. Refs. LA. 5-7274 after five. LA. 5-8279. 2

FOR SALE
UPRIGHT piano, good tone. $75. Grayback hand vacuum cleaner, used 3 times. $10. LA. 6-3066. 1

WANTED
APT. OR HOUSE to rent by two native Oakland working girls. Permanent, best ref. PIedmont 5-8192-M. 1

FOR SALE
50 LB. ICE BOX, porcelain finish, table top model, $22.50. 1032 Evelyn Ave. LA. 5-8736 after 5 p. m. 1

WORK WANTED
GARDEN WORK. LA. 5-9924. Between 10 a. m. and 8 p. m. 1

FOR SALE
DOWN Comforter, $17.50; Double bed size. Beautiful cond. Also new knitted Chesterfield slip covers, $3.50 each. LA. 6-2092. 1

BERKELEY HOUSE AND WINDOW CLEANING CO.
Floors Cleaned, Waxed and Polished
Kitchens and Woodowrk Cleaned
Rugs and Upholstery
Fully Insured, All White Help
THornwall 3-4463
Day or Evening tf

C. B. BELLAMY
Painting, Paperhanging
Estimates Free
LAndscape 6-3393
1508 Solano Avenue tf

Albany Plumbing & Heating Co.
"TONY" MONTANO
Licensed Plumber
Albany License No. 9
Heating and Repairs
LAndscape 5-4250
1247 Solano Ave. tf

INSURE LOCALLY
Through Members of
ALBANY ASSOCIATION OF INSURANCE AGENTS
JOHN S. SLOAN.....LAnd. 5-4740
ROY HARFORD ..... LAnd. 5-8793
MRS. B. RAYMOND LAnd. 5-4888
MARK REID .....LAnd. 5-6322
AL PHAL .....LAnd. 5-3439
G. D. GAETA .....LAnd. 5-7171
C. H. ECCLESTON....LAnd. 5-8700
Members of
CALIFORNIA AND NATIONAL ASSOCIATION OF INSURANCE AGENTS tf

ALBANY WINDOW CLEANING SERVICE
Kitchens and Woodwork Cleaned
Self Employed
Fair Prices — Free Estimates
CALL
LAndscape 5-4454
Between 5 and 7 P. M.

El Cerrito
816 LIBERTY ST., lovely three bedroom home. Pre-war construction. Quick occupancy.

Richmond Annex
ON PANHANDLE Blvd. Charming five room ranch type home. Corner lot.

MALVIN A. OLSEN
Builder
General Contractor
1015 San Pablo Ave.
LAndscape 5-5816
Eves. LAndscape 5-6671

For Sale
2 BEDROOM Spanish—Thousand Oaks.
2½ BEDROOMS, 1 block 'F' train, $14,250. 50x100 lot, 2 garages, central heat, basement.
ALBANY—3 bedrooms, near Solano, $10,000.
5 ROOMS—Marin School, $10,250.
RICHMOND ANNEX, 2 bedroom home, $6850.
MIRA VISTA—5 & 6 room homes, $11,500 and $11,250. Might consider small down payment.
KENSINGTON—5 rooms, 2 garages, $13,750. Bus by the door.
BERKELEY—3 bedrooms, view. "F" train, 7 Street car.
BERKELEY—4 bedrooms. Quick possession, $13,900.

North Berkeley Realty
LAndscape 5-6533
Evenings ASh. 3-0453

FOR SALE
WRIST WATCH—man's Gruen precision Veri-Thin, excellent value, $30.00; Outboard Motor, Johnson's Sea-Horse, 10 h.p., A-1, $125.00; Solid cement blocks—250, 12x8x4, for walls, foundations, fireplaces, 20c each or all at 15c each. 1735 California Street, Berkeley, THornwall 3-3045. 1

FOR SALE
PRE-WAR Maytag electric washing machine. Lifetime aluminum tub. Excell. cond. LA. 5-5716. 1

WANTED
PART TIME bookkeeping, accounting, cost and tax service. Systems set up and maintained. LA. 5-7987. 1

FOR SALE
BOY'S BIKE, excellent condition. $28. LA. 5-4503. 1

WANTED
CAPABLE, middle aged woman to help with housework. Full or part time. 909 Madison St. 1

WANTED
HANDYMAN, to shingle small buildings. LA. 5-1022. 1

Floor Sanding Machines
FOR RENT
FLOOR POLISHERS, Floor sanders, wall sanders, automobile sanders and buffers.
SANDING and REFINISHING
AShberry 3-2989
After 5 p.m. LA. 5-3636
1935 Ashby Ave. Berkeley 17tf

THE SNAPSHOT
you prize most will make a pleasing gift when enlarged.
Call at
Lennox Photo Studio
1479 Solano Ave. tf

G. A. FRENCH
Automotive Service
Body & Fender Work, Painting A Specialty
Official Headlight Adjusting Station
Solano & Peralta LA. 6-2450 tf

PAINTING and INTERIOR DECORATING
Rooms $12.50 up
HUmboldt 3-3929 tf

HAVENS and WADE
Electrical Contractors
5335 College Avenue
OLympic 3-0572
WIRING — REPAIRS
ALTERATIONS
Free Estimates tf

Phonograph Records
Columbia, Bluebird, Victor, Capitol and Decca
Hear them in our Record Department at 1559 Solano Ave. SKIP'S RADIO. LA. 5-4313. Open daily 'till 9, Sat. 'til 6 p. m.

Two New Homes
HILL DISTRICT near Arlington, grand marine view, deep lots, 5 rooms and finished basement room, only $11,750.

Six Rooms—$11,750
STUCCO bungalow in upper Albany 3 bedrooms, redecorated. Close to Marin school, short walk to Solano.

Near Solano
SIX-ROOM home, very good condition, near stores, ½ block to S. P. bus, 3 nice bedrooms.

Above Colusa
SIX ROOM modern home, plank floors, central furnace, double garage, near bus and stores. It's a good home, $15,000.

Kensington
JUST ½ BLOCK from Arlington car and stores. Modern home on level lot with grand marine view. 3 bedrooms and large play room with fireplace, two baths, double garage, central furnace. It's excellent for $22,500.

Mendocino Ave.
CLOSE to F trains and all conveniences, large two story roomy home, wonderful for growing family in excellent condition. Surrounded by fine homes. Bargain for $19,500.

R. H. WITHERSPOON
Realtor
Associates
W. H. TAYLOR and
LeROI B. GARDNER
1865 SOLANO AVENUE
LAndscape 6-3222
Eves. ASh. 3-4121 or ASh. 3-7096

FOR SALE
GAS STOVE, white table top. $80. Ice box, white enameled, 75 lb. capacity. $20. Baby bathinette. $2.50. LA. 5-0196. 1

FOR SALE
BEAUTIFUL solid oak carved dining table, 5 chairs and host's chair. Upholstered in fine velour, $115. 1040 Clay St., Apt. 1. 1

CHILD CARE
EXPERIENCED mother, enclosed yard, reasonable. Call LA. 5-3719. 1

FOR RENT
SLEEPING ROOM, pleasant, private home, heat, close to bath. 188 Ramona Ave., El Cerrito. LAnd. 5-2846. 1

FOR SALE
'36 DODGE Panel, motor and tires in good condition. 188 Ramona Ave., El Cerrito. LA. 5-2846. 1

J. C. LIVINGOOD
PLUMBING
General Repairs
THornwall 3-4005 45tf

Painting & Decorating
Free Estimates
Licensed and Insured
HENRY E. NOYES
LAndscape 5-9341 48tf

S. & J.
Rental Equipment
1639 SAN PABLO, BERKELEY
SPRAYERS
SANDERS
POLISHERS
EDGERS
Wall Paper Steamer, Etc.
ASh. 3-2335 51tf

Interior Painting
Quality Workmanship
Reasonable Prices
By a Veteran
Immediate Service
LAndscape 5-9084
Eves. LAnd. 5-1784 48tf

STEEL, WOOD or ALUMINUM VENETIAN BLINDS
NOW AVAILABLE
ORTLAND'S
Home Appliances
1767 Solano LA. 6-3962 tf

Three Bedrooms on One Floor
WASHINGTON AVE. near San Carlos. Only one block to Solano shopping and all transportation. Two blocks to Albany High School and park. Mr. McCoy, evenings LAndscape 6-3951.

Near Vine Street
AN OLDER home with spacious living and dining rooms, 2 bedrooms and 40 foot attic playroom or third bedroom. Beautiful stone fireplace that's waiting for those marshmallows. Large back yard and garden. This is a family home in a congenial neighborhood. Price $10,500. Mr. Kendall, evenings LAndscape 5-8713.

Grizzly Peak
THIS BRAND new 2 story, 3 bedroom home has just been completed and is ready for immediate occupancy. Care has been given to detail and quality of materials. Well planned on level lot with easy approach and in a location of higher priced properties this home is a buy on easy financing at $20,000. Mr. Scribner, evenings LAndscape 5-8810.

The Uplands
IN CLAREMONT'S finest location we have a splendid 5 bedroom home situated in such a manner that one has a beautiful view of the hotel, the tree lined streets and the hillside homes. It's charm and dignity do not hinder the opportunities for spacious carefree enjoyment and entertainment de luxe. Shopping, schools and transportation nearby. Price $25,000. Mr. Mitchell, evenings AShberry 3-5585.

HAROLD A. MITCHELL
Realtor
1795 Solano Ave. LAnd. 6-1262

FOR SALE
MOVING EAST—Immediate possession. 3 bedroom home, furnished. Splendid location convenient to trans. stores, schools and churches. Owner. LA. 5-3705. 1

WANTED TO RENT
SMALL furnished apt. by a teacher. Non-smoker or drinker. Close to trans. Permanent. Box 500, Albany Times or phone LA. 5-8617, before 9 a. m. 1

LOST—REWARD
BROWN leather zipper wallet. Probably on Solano between Talbot and San Pablo. Contained driver's license, Scout and 'Y' card, other items. LA. 5-4641. 1

FOR SALE
ONE G.E. Sun Lamp with reflector and an adjustable stand. Come and quote me a price on it. 717 Masonic Ave. LA. 5-4246. 1

FOR SALE
WICKER BUGGY $5.00; high chair $6.00; play pen, $6.00 and auto seat $1.00; crib mattress $1.50. These are in excellent condition. 1070 Neilson St. LAnd. 6-3067 evenings. 1

FOR SALE
EASY SPIN DRY Washer, combination radio — phonograph recorder. Boys and girls ice skates, 924 Curtis St. 1

WANTED
REFRIGERATOR, 6 cu. feet or more, must be in good condition. LA. 6-1281. 1

CHILD CARE
WILL CARE for children day times or evenings in your home, will also do ironing in your home. 1618 Beverly Place, Berk. THorn. 3-0584. Mrs. Woolworth. 35th

R. L. BALDWIN
Expert Massage
House calls afternoons or evenings. LAndscape 6-0061 55

DRAFTING SERVICE
COMPLETE drawings for building permit and construction of houses, stores, commercial buildings. F. Norris, 907 Talbot, LA. 5-0126. 52tf

WANTED
4 OR 5 ROOM house, furnished or unfurnished. Will pay up to $65.00. Three adults and grammar school boy. Best of references. Will assume lease. LAnd. 5-3276. 53

RUBBISH
Clean-Up Service
Yards, Basements, Stores
HAULING—FREE ESTIMATES
INCINERATOR DRUMS, $2
LAnd. 5-9120 Al Teixaira
1221 MARIN AVENUE tf

$7500
6 ROOMS. Ideal for large family, near schools, etc. Lot 50x100, 1613 Kains Ave. Call J. P. Condon.

$9000
Furnished
4 ROOMS, full basement, completely redecorated, new stove and floor furnace, handy location. 938 Adams St. Call J. P. Condon, LA. 5-2370.

$9500
Open Sat. & Sun. 1 to 5
1551 9th ST. 5 rooms. Only 6 years old, large lot. Very modern and fine condition, nice neighborhood. Call Audrey Shelen, LA. 5-8834.

$9500
LOVELY 5 room corner home. Lot 37 feet on 10th St. and 129 feet on Virginia St. Close to everything. Easy terms, $2000 down and $60 a month. Call J. P. Condon, LA. 5-2370.

$29,000
ONE of the best homes in Berkeley hills. 8 lovely rooms, maid's quarters, rumpus room, fine den, ideal backyard, central heat, only 9 years old, close to buses and a view of the entire bay. Call Mr. Condon for informtaion.

Call JAMES P. CONDON
LAndscape 5-2370
Associated with
L. A. GREGORY
1535 SOLANO AVENUE
LAndscape 5-1471

SERVICYCLE
NEW WAY of riding to work. See and ride a Servicycle. Price reduced. Now only $249.50. Pierson Motors, 1616 E. 14th St., Oakland. 47tf

FOR SALE
BREAKFAST table and 4 chairs with glazed chintz cushions. First class condition. LA. 5-7299. 1

UPHOLSTERY
AND RUGS thoroughly cleaned in your home or office. Phone TW. 3-0105 for free estimate. Prompt service.
HAMMILL UPHOLSTERY CLEANERS 32tf

FURS REMODELED
LINED, cleaned and glazed. Fur hats, muffs. Alterations on skirts, suits and dresses. Ella Higley, 704 Carmel. LA. 5-7986. 48tf

BABY SITTER
WILL TAKE care of children evenings, except Saturdays and Sundays. Call from 4 p. m. until 7 p. m. at 109 Panhandle Blvd., Apt. 3, El Cerrito. 1

FOR SALE
MODEL PLANE gas engine, Torpedo 2989, Class B, $10 with accessories. 826 Evelyn Ave. 1

FOR SALE
1935 WILLYS Coupe, $125. 976 Buchanan St., any time Sunday. 1

Public Accountant
LICENSED—Veteran has opening for several new accounts. Reasonable rates. LA. 5-2354. 1

FOR SALE
DISHWASHER, Kaiser Deluxe automatic; new, not yet uncrated. Sacrifice $150 cash. BE. 7-4999-J. 1

FOR SALE
SEWING machine, 4 pair hand blocked linen drapes, combination table-desk, cocktail table and 2 table lamps, Kraup double barrel shotgun. LA. 5-2782. 1

GAETA REALTY
"Since 1926"
Notary Public
Auto & Fire Insurance
Property Financing
Building Contractor
928 SAN PABLO AVE. ALBANY
LAndscape 5-7171
OPEN EVENINGS tf

ALBANY FLOOR SERVICE
FLOORS SANDED and REFINISHED
Cleaned, Waxed and Polished
Estimates Given
Work Guaranteed
729 Kains Avenue
LAnd. 5-6306 or LAnd. 5-4454
Windows and Kitchens Cleaned tf

LAWN MOWERS
Machine Ground
Repairs and Parts
GORY'S
Key & Lawn Mower Shop
1237 Santa Fe at Gilman
LAndscape 5-0487
Pick Up and Delivery tf

New 2 Bedroom Homes
WILL produce home and garage. F.H.A. or G.I. on your level lot for $6500.

J. P. OWENS, Builder
432 - 33rd Street
Phone Rich. 5499-J 53

FOR SALE
DINETTE table, 3 chairs, $3.00; Buffet, solid oak, $5.00. 921 Jackson St. LA. 5-3942. 1

LOST—REWARD
BLACK BILLFOLD including driver's license and other papers. Lost Sat. in Mechanics Bank, Albany. Barnes, U. C. Hotel, Berk. BErk. 7-0967. 1

FREE
PART PERSIAN kittens. Want good homes. LA. 5-5377. 914 Polk St. 1

LOST—REWARD
MAN'S White Gold Wrist Watch with leather strap. Lost Saturday vicinity of Brighton and San Pablo. Engraved "Lloyd Violet" (Veteran). 523 Cornell. LAnd. 5-1567. 1

FOR SALE
SLIGHTLY used tank vacuum cleaner, sturdy double coil, double spring. TH. 3-8513. 1

FOR SALE
REDWOOD picket fence, 40 ft. and gate. LA. 5-8508. 1

FOR SALE
3-PC. CHESTERFIELD set, $55. Also 24 ft. cruiser. Sleeps 2. New Universal Motor. LA. 6-3290. 1

SEAL TITE ROOFING CO.
New Roofing and Repairs
Large or Small
Also Excellent Patch Work
Free Estimates anytime
Licensed and Insured
Contractors
LAndscape 6-0306
Or TWinoaks 3-5089 52tf

4 HOUR RADIO REPAIRS
MOORE & SON ELECTRIC
1166 SOLANO AVENUE
HIGH QUALITY
REASONABLE PRICES
LAndscape 5-2512 1tf

CHURCH DIRECTORY

ST. AMBROSE'S CATHOLIC CHURCH
1145 — Gilman Street.
Landscape 5-2798.
Rev. Andrew J. Carroll, Pastor
Rev. James K. Cloherty, Assistant Pastor.
Rev. Charles E. Jackson, Assistant Pastor.
Sunday Masses; 6, 7:30, 9, 10:30, 12.
Holy Days: 6, 7:30, 9, 10:30.
Week Days, 7:30. First Friday, 7, 8.
Confessions: Saturdays, Eves of Holy Days, Thursdays before First Friday: 3:30 to 6; 7:30 to 9.
Holy Hour: First Friday, 7:45 to 8:45.

GRACE LUTHERAN CHURCH
Santa Fe Ave. at Ward Ave.
(four blocks north of Solano Ave.)
The Rev. Ortwin R. Janke, Pastor.
Sunday school — 9:45 a.m.
Sunday worship — 11 a.m.

ALBANY CHURCH OF THE NAZARENE.
856 Talbot Avenue.
LAndscape 5-4750
Sarah M. Esmond, Pastor.
Sunday school — 9:45 a.m.
Morning service — 11 a.m.
Young People—6:30 p.m.
Evening Worship—7:30 p.m.
Mid-week Service—7:30 p.m.

CHURCH OF CHRIST.
1231 — Solano Avenue.
Bible school — 10 a.m.
Communion — 11 a.m.
Preaching — 11:30 a.m.
Young People — 6:30 p.m.
Evening Worship — 7:30 p.m.

COMMUNITY METHODIST CHURCH.
Marin Ave. at Stannage.
John W. Winkley, Minister.
Sunday Services—
Church School at 9:45 a.m.
Church Service at 11 a.m.
Youth Fellowship at 7 p.m.

SAINT ALBAN'S CHURCH.
(Protestant Episcopal).
1489 Solano Avenue.
7:30 a.m., Holy Communion (second Sundays).
9:15 a.m., Church school.
11 a.m., Morning service and sermon
7:30 p.m., Evening service (third Sundays).
The Rev. Randolph Crump Miller, Ph. D., Vicar.
Ashberry 8334 — 1445 Euclid Avenue, Berkeley 8.

GRACEMONT BAPTIST CHURCH
(Cooperating with Southern Baptist Convention)—985 Kains Ave.
Sunday School—9:45 a. m.
Morning Worship—11 o'clock.
Training Union (BYPU)—6:30 p.m.
Evening Worship at 7:30.
Hubert O. Black, pastor
LAndscape 5-6385—1196 Kains

FIRST BAPTIST CHURCH
(Temporary location—821 Kains)
Sunday School—9:45 a. m.
Rev. A. O. Odegard, Pastor
Worship Service—11 a. m.
Young People's service—6:30 p.m.
Evening Gospel service at 7:30.

Lot for Sale
100 FT. FRONTAGE near Grizzly Peak Blvd. Grand lot for ranch type home. Large lots are very scarce in this area. It's a buy for $2750.

R. H. WITHERSPOON
Realtor
1865 SOLANO AVENUE
LAndscape 6-3222

FOR SALE
EL CERRITO, Charming home near Colusa Circle, 55 ft. lot, 1 fruit trees, beautifully landscaped 2 bedrooms; patio with fireplace 2 room garden cottage; 7 years old, excellent condition. Some terms to responsible parties. $15,200. LA. 5-8757.

FOR SALE BARGAIN
TABLE MODEL radio phonograph combination, automatic used very little, good condition Only $35. Also portable radio phonograph, used very little, good condition, only $25. 1053 Talbot Ave. LAndscape 5-4968.

FOR SALE
TABLE TOP stove, 4 years old good condition, also baby buggy pract. new. Boston bull dog, 2 years old, pedigree. 627 Kains LA. 5-0740.

WANTED
SATURDAY work by veteran student. Also part or full time clerical work wanted by wife, John Nelson. 952 Buchanan St.

FREE KITTENS
WANTED, home for 3 kittens. Can Sat. p. m. and Sunday. LAnd. 5-3679.

CHILDREN LIKE TO PLAY OR SING
We have a successful new method of Classical Piano and Vocal Instruction
No Tiresome Practice
Ages 4 Up and Adult Beginners
See
HELEN CUSHING SELLE
830 Cerrito Street
Albany
LAndscape 5-1527

WASHER TROUBLE?
Until you get that beautiful New Maytag, let us keep your present washer in as good working order as possible, no matter what its age.
We can quickly tell you what is required in the way of servicing or replacement of worn out parts. We are proud of our record for efficient, prompt service.
Telephone today for a service man to call and give you an accurate estimate of cost.
Moore & Son Electric
Maytag Sales & Service
Since 1921
1166 Solano Avenue
(Opp. Post Office)
LAndscape 5-2512
Terms If Desired